

MAP 11: FORESTS & FIELDS

Forest Block

Fields

Roads

Arterial

Local

Field labels white with black halo; forest block labels black with white halo

Forest Blocks

Block	Location	Type	Acreage
1	Keeler Drive	Uplands and wetlands	26
2	Orenaca Road	ridgetop	41
3	Rippowam Road	forested wetland/steep slop	53
4	Great Pond Brook	ridgetop/headwater	72
5	Pumping Station Swamp	forested wetland	86
6	Farmingville Road	forested wetland	93
7	Maplewood Road	ridgetop	126
8	Taunton Hill Road	forested wetland	128
9	Sleepy Hollow Road	ridgetop/headwater	134
10	Mopus Bridge Road	forested wetland	137
11	Silver Spring Road	headwater	141
12	Spectacle Brook	headwater	173
13	Great Swamp	forested wetland	271
14	Pierrepoint State Park	ridgetop	386
15	Hemlock Hill, Wooster Mtn, Pine Mtn	ridgetop	1331

Fields

Site	Location	Type	Acres
1	Ridgebury & Old Stagecoac	Field	36.935
2	Ridgebury Road 1	Field	21.686
3	Ridgebury Road 2	Field	9.532
4	Ridgebury Road 3	Field	6.675
5	Ridgebury Road 4	Field	4.365
6	Ridgebury Road 5	Field	3.282
7	Shadow Lake Road	Field	2.773
8	Mopus Bridge Road 2	Field	1.404
9	Salem Road	Field	2.218
10	Martin Drive	Field	19.181
11	Old Stagecoach Road	Field	3.429
12	Lounsbury Road 4	Field	17.665
13	Lounsbury Road 5	Field	3.612
14	East Wilton Road 6	Field	10.296
15	Peacable Street	Field	5.703
16	Stonecrest Road	Field	5.11
17	North Street	Field	1.296
18	North Salem Road 1	Field	5.985
19	North Salem Road 2	Field	6.005
20	Mopus Bridge Road 3	Field	6.264
21	Canterbury Lane	Field	2.356
22	Mopus Bridge Road 4	Field	2.003
23	Chestnut Hill Road 2	Field	1.146
24	Salem Road	Field	9.597
25	Oneill Court 1	Field	1.886
26	Oneill Court 2	Field	1.084
27	Mopus Bridge Road 6	Field	1.005
28	Mopus Bridge Road 7	Field	2.994
29	Keeler Drive	old field	3.096
30	Maplewood Road	old field	5.697
31	West Mountain Road	old field	5.729
32	Old West Mountain Road	old field	6.638
33	Lounsbury Road 1	old field	0.982
34	Lounsbury Road 2	old field	0.941
35	East Wilton Road 7	old field	8.58
36	Stonecrest Road	old field	1.354
37	Chestnut Hill Road 1	old field	1.107
38	Lake Windwing	old field	8.895
39	Shadow Lake Road	orchard	1.227
40	Filtration Drive	orchard	11.261
41	Lounsbury Road 3	orchard	0.719
42	Old Stagecoach Road	pasture	29.01
43	Neds Mountain Road	pasture	6.015
44	Mopus Bridge Road 1	pasture	6.501
45	West Lane	pasture	4.153
46	North Street	pasture	1.087
47	Spring Valley Road	pasture	1.202
48	Mopus Bridge Road 5	pasture	17.305
49	Spring Valley Road 1	pasture	1.422
50	Spring Valley Road 2	pasture	2.136
51	Spring Valley Road 3	pasture	0.318

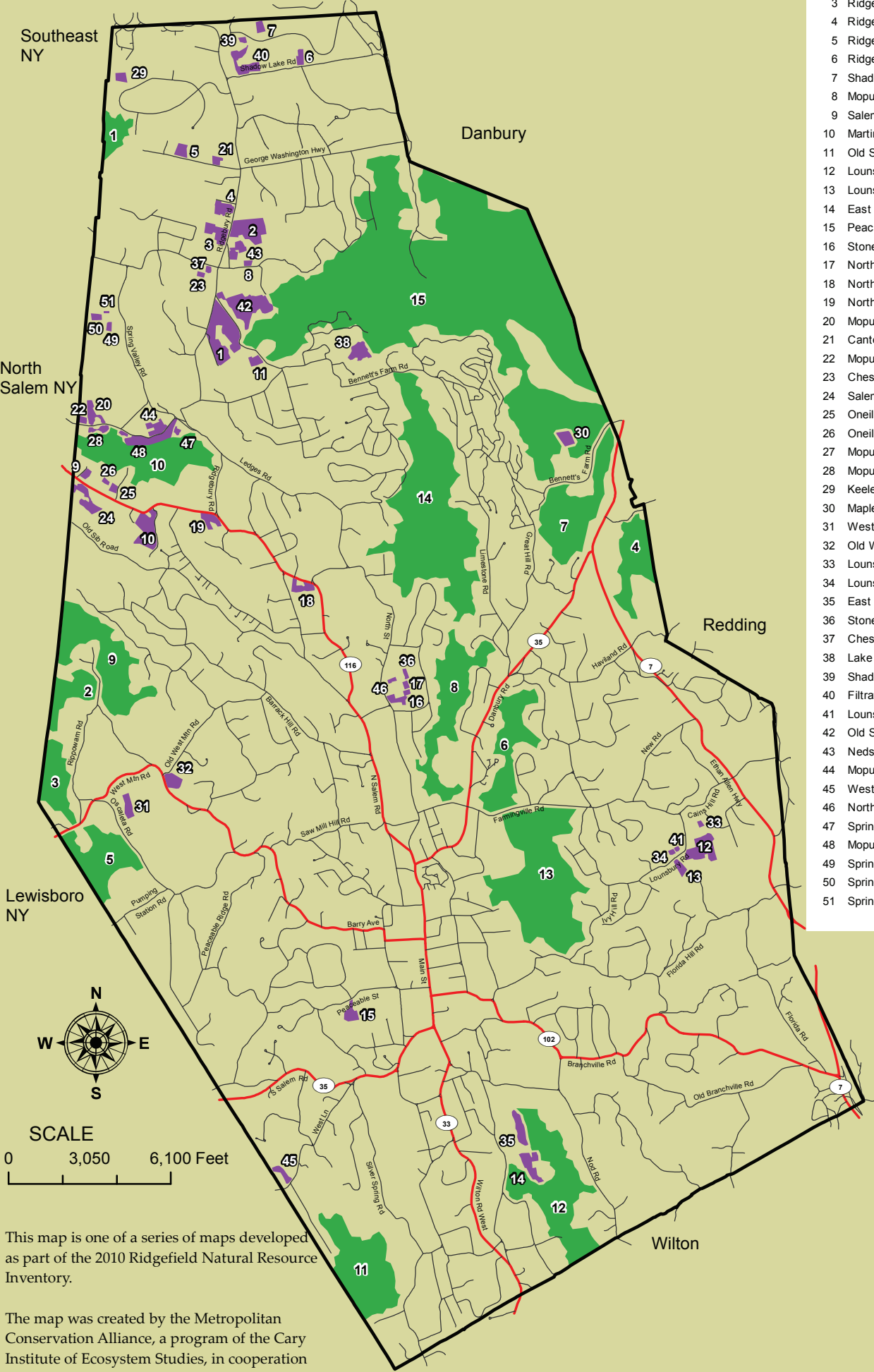

This map is one of a series of maps developed as part of the 2010 Ridgefield Natural Resource Inventory.

The map was created by the Metropolitan Conservation Alliance, a program of the Cary Institute of Ecosystem Studies, in cooperation with the Ridgefield Conservation Commission.

This map is intended to be illustrative and should be used for general planning purposes only.