



MACMILLAN ARCHITECTS
 18 BOULDER HILL ROAD
 RIDGEFIELD, CT 06877
 203-431-5529

Notes:
 1. All drawings and written material constitute original work of the architect and may not be duplicated, used or disclosed without the written consent of the architect.
 2. Do not scale drawings.
 3. All dimensions given are to face of stud or other material unless otherwise noted.

ISSUES AND REVISIONS:

PROJECT NO: 2511

PROJECT:
 STURGES RESIDENCE
 117 PEACEABLE RIDGE ROAD
 RIDGEFIELD, CT

SEAL:

TITLE:
 SECOND FLOOR PLAN

DRAWING NO:
A-102

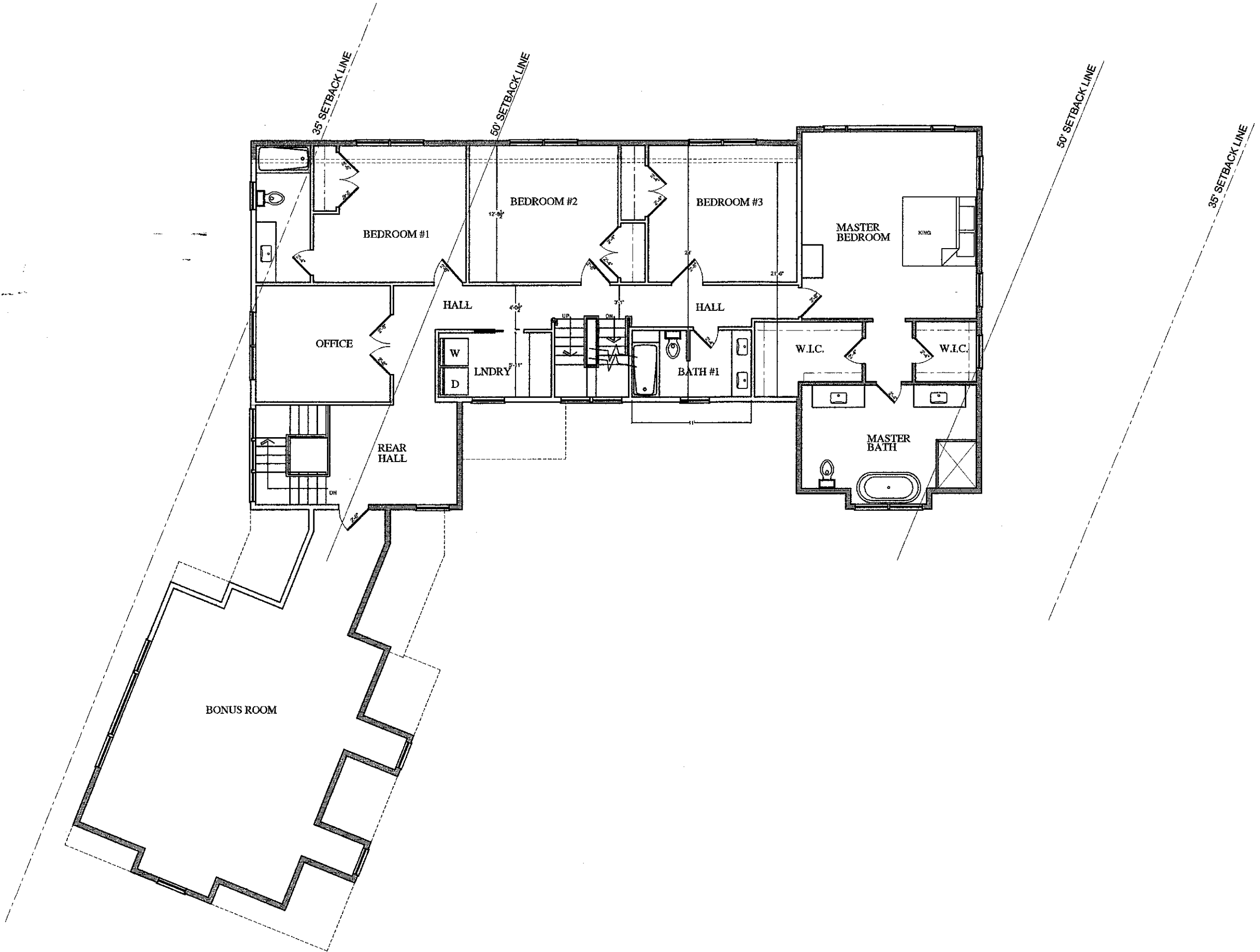

PROPOSED SECOND FLOOR PLAN
 SCALE 1/4" = 1'-0"