



MACMILLAN ARCHITECTS  
18 BOULDER HILL ROAD  
RIDGEFIELD, CT 06877  
203-431-3329

- Notes:
1. All drawings and written material constitute original work of the architect and may not be duplicated, used or disclosed without the written consent of the architect.
  2. Do not scale drawings.
  3. All dimensions given are to face of stud or other material unless otherwise noted.

ISSUES AND REVISIONS:

PROJECT NO: 2511

PROJECT:  
STURGES RESIDENCE  
117 PEACEABLE RIDGE ROAD  
RIDGEFIELD, CT

SEAL:

TITLE:  
BUILDING CROSS SECTION

DRAWING NO:

A-300

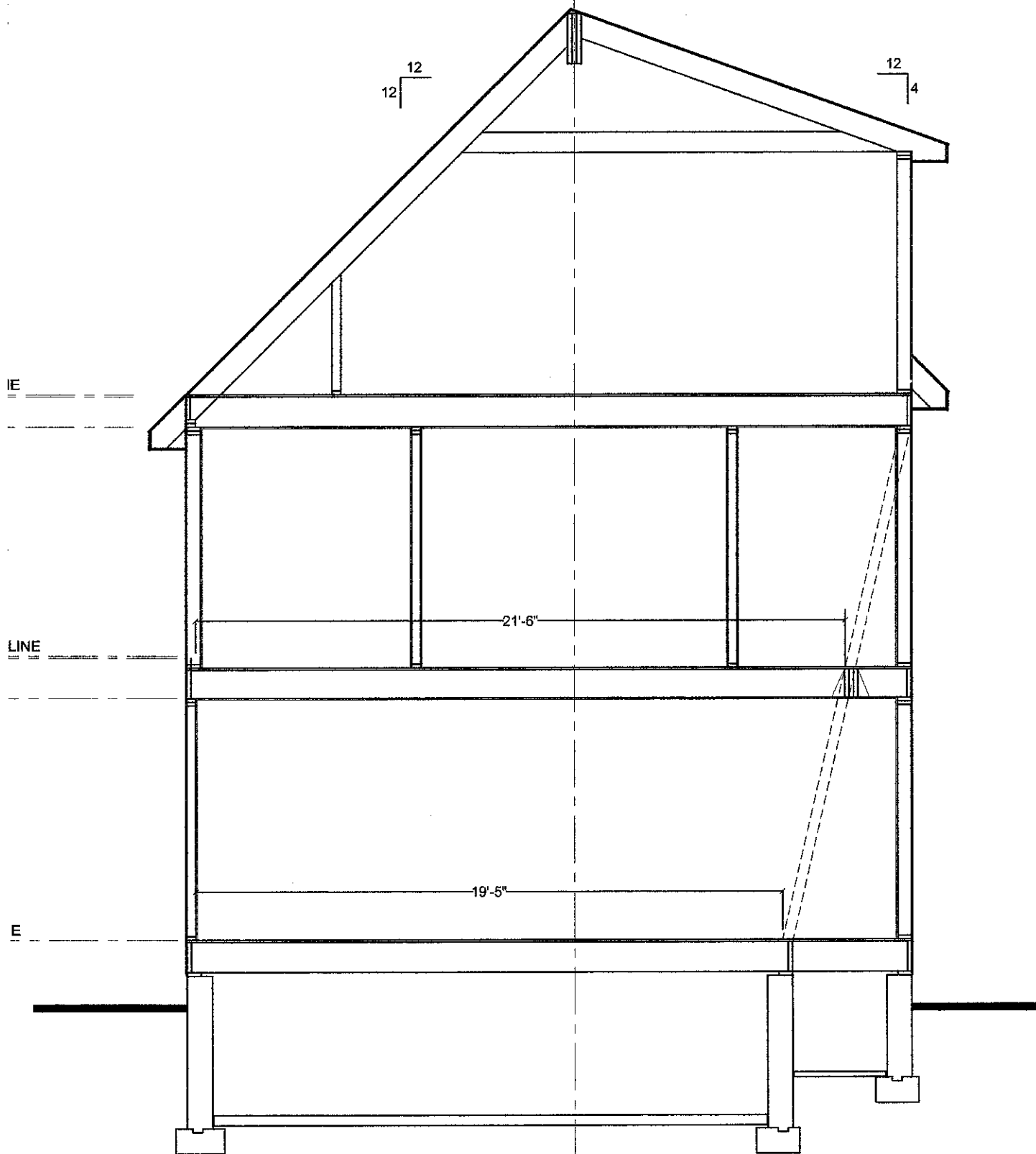

**A** SECTION @ MAIN HOUSE  
SCALE 1/2" = 1'-0"