

All work prepared by RESID, including these drawings, is to be considered as inherent of service, and the Client is granted a non-exclusive license to utilize this work product for one project only. All work product including, but not limited to, drawings, calculations, plans, and specifications, shall be considered in draft form, and shall not be relied upon without a signature and/or stamp from the designer.

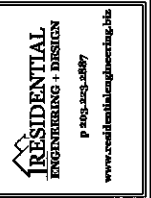
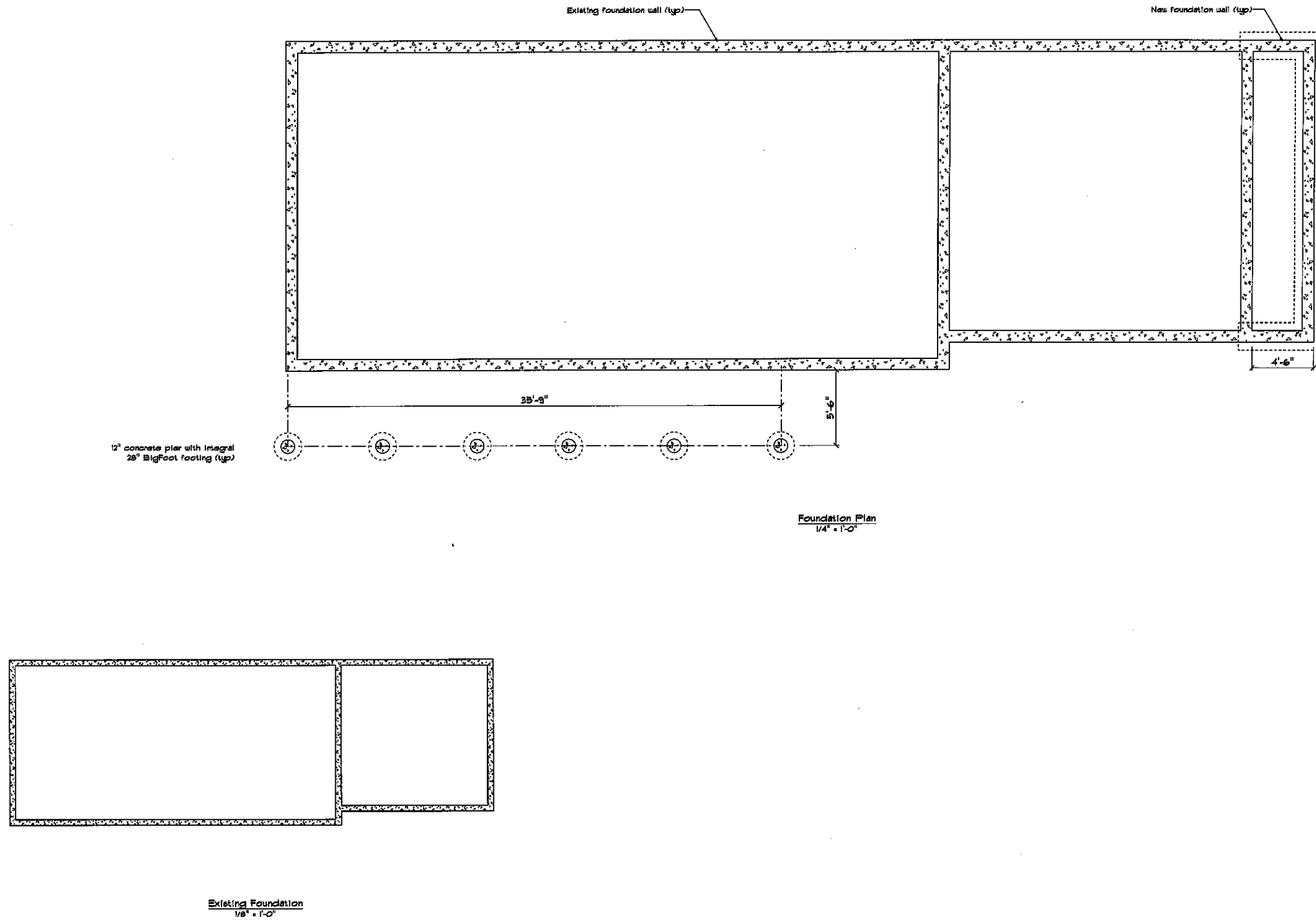

Revisions

For Survey ZBA 05.06.21

Project  
**SFR Renovation and Addition for:  
Golankiewicz Residence**  
18 Woodchuck Lane, Ridgefield, CT 06871

Drawing Title  
**Foundation**

Drawing No.  
**A.100**

All work product prepared by RESO, including these drawings, is to be considered as moment of service, and the Client is granted a non-exclusive license to utilize this work product for one project only. All work product including but not limited to, drawings, calculations, plans, and specifications, shall be considered in draft form, and shall not be relied upon without a signature and/or stamp from the designer.

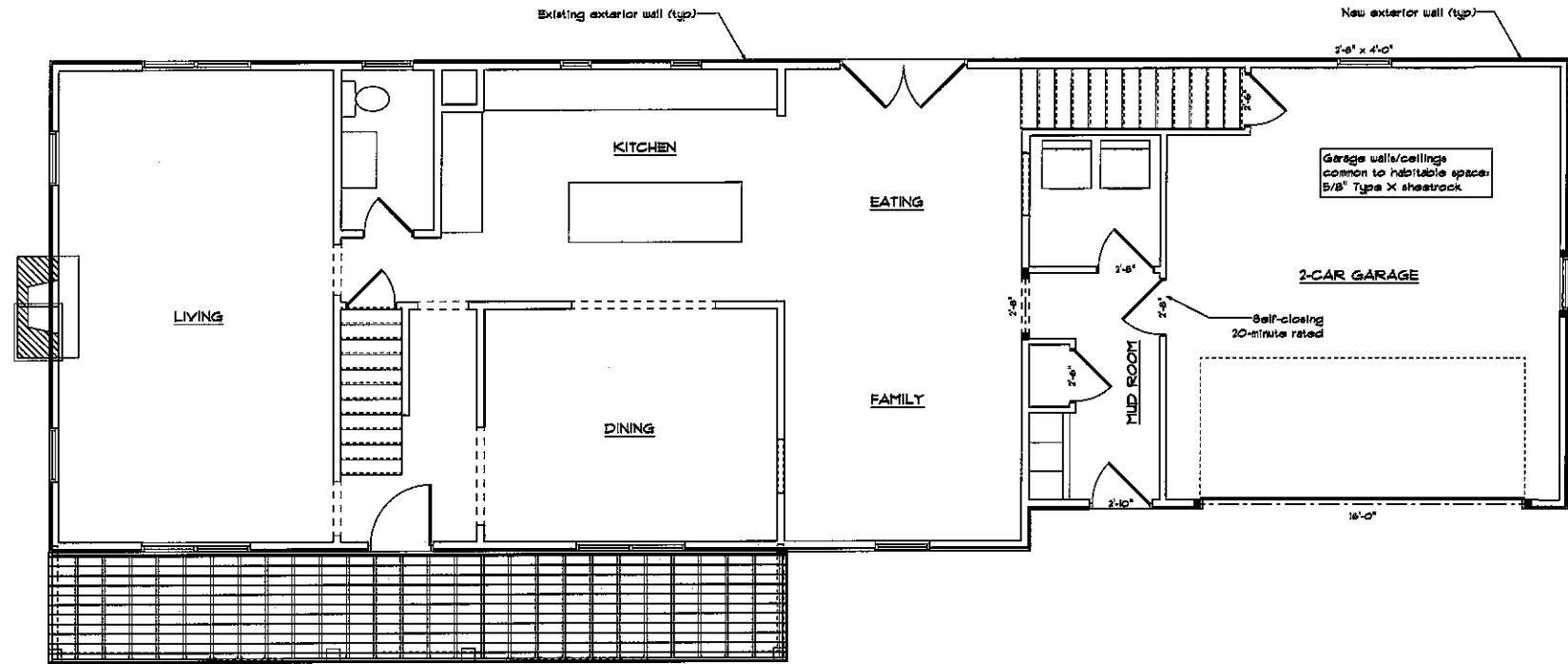

First Floor Plan  
1/4" = 1'-0"

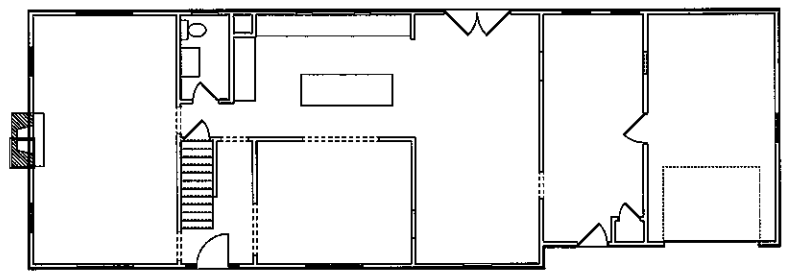

Existing First Floor  
1/8" = 1'-0"

**RESIDENTIAL**  
ENGINEERING + DESIGN  
p. 203.252.0887  
www.residentialengineering.biz

Revisions

For Survey ZBA 05.06.21

Project: SFR Renovation and Addition for:  
**Golankiewicz Residence**  
18 Woodchuck Lane, Ridgefield, CT 06871

Drawing Title:  
First Floor

Drawing No.:  
**A.101**

All work prepared by REDD, including these drawings, is to be considered an instrument of service, and the Client is granted a non-exclusive license to utilize this work product for one project only. All work product, including, but not limited to, drawings, calculations, plans, and specifications, shall be considered the property of REDD and shall not be re-used without a signed and notarized release from REDD.

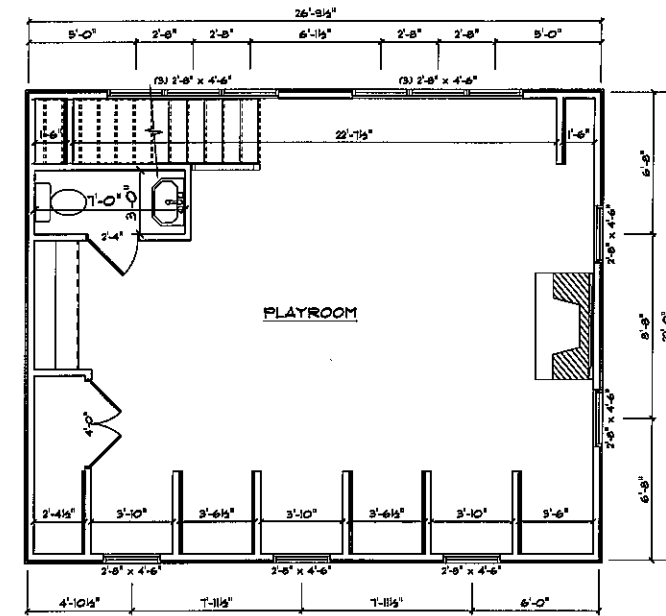
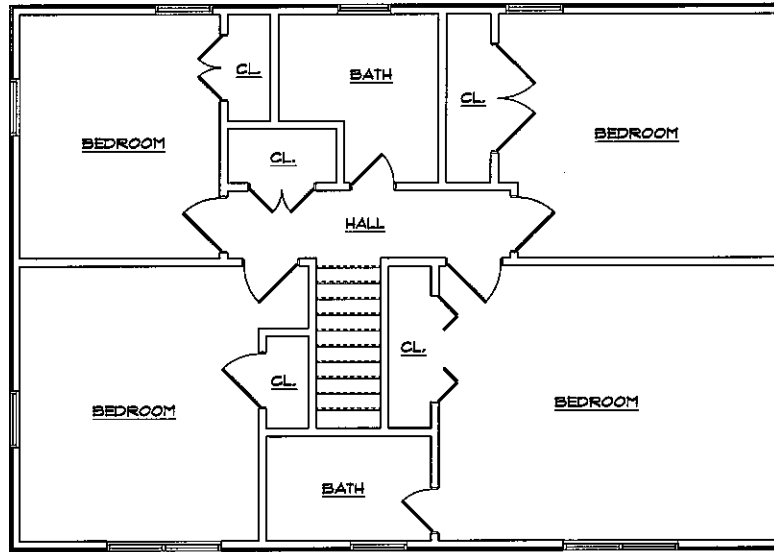

**FALL PROTECTION**  
 1. All windows on this floor shall be fitted with window opening control devices meeting ASTM F 2090.

**Second Floor Plan**  
 1/4" = 1'-0"

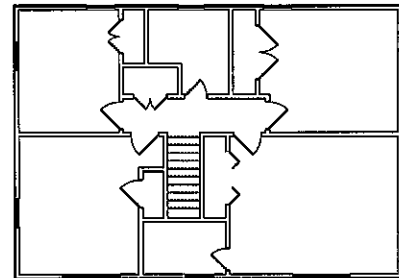

**Existing Second Floor**  
 1/8" = 1'-0"

**RESIDENTIAL**  
 ENGINEERING + DESIGN  
 P. 803.253.2887  
 www.residentialengineering.biz

Revisions

For Survey ZBA 05.06.21

Drawing Title

Second Floor

Drawing No.

A.102

**Project**  
 SFR Renovation and Addition for:  
**Golankiewicz Residence**  
 18 Woodchuck Lane, Ridgefield, CT 06871

All work product prepared by RESID, including these drawings, is to be considered an instrument of service, and the Client, in granting a non-exclusive license to utilize this work product for one project only. All work product including but not limited to, designs, calculations, plans, and specifications, shall be considered "in draft form", and shall not be relied upon without a signature and/or stamp from the designer.

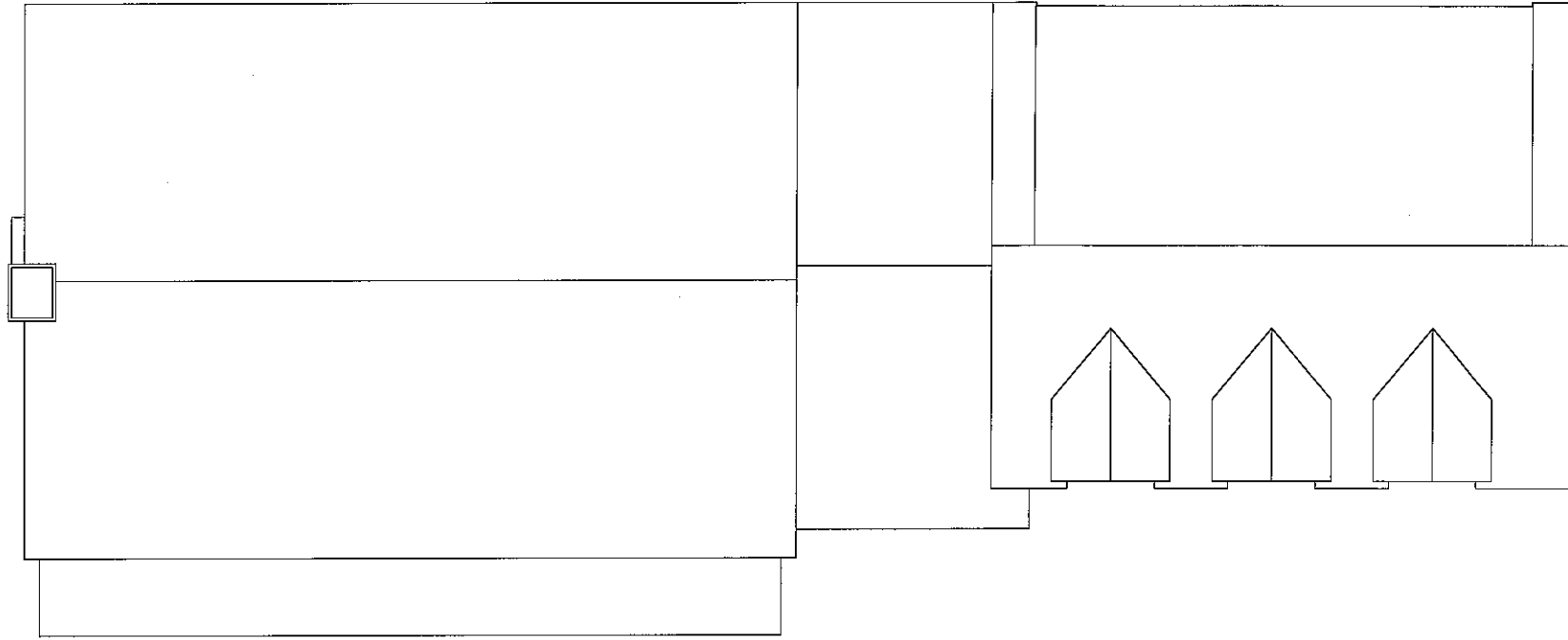

Proposed Roof Plan  
1/4" = 1'-0"

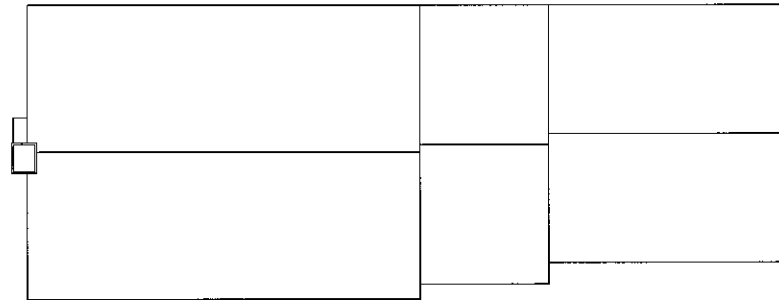

Existing Roof Plan  
1/8" = 1'-0"

**Project:** SFR Renovation and Addition for:  
**Golankiewicz Residence**  
18 Woodchuck Lane, Ridgefield, CT 06871

**Drawing Title:**  
Roof

**Drawing No.:**  
A.103

**RESIDENTIAL**  
ENGINEERING + DESIGN  
P. 203.253.2887  
www.residentialengineering.biz

**Revisions:**  
For Survey/ZBA 05.06.21

All work prepared by RESIDENTIAL ENGINEERING + DESIGN, is to be considered an instrument of service, and the Client is granted a non-exclusive license to utilize this work product for one project only. All work product including, but not limited to, drawings, calculations, plans, and specifications, shall be considered in draft form, and shall not be relied upon without a signature and/or stamp from the designer.



Proposed Front Elevation  
1/4" = 1'-0"

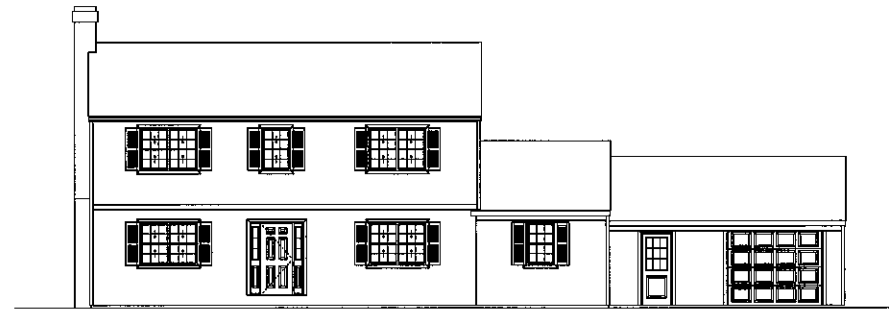

Existing Front Elevation  
1/4" = 1'-0"

**RESIDENTIAL**  
ENGINEERING + DESIGN  
P. 2023.252.2887  
www.residentialengineering.biz

Revision  
  
For Survey/ZBA 05.06.21

Project  
**SFR Renovation and Addition for:**  
**Golankiewicz Residence**  
18 Woodchuck Lane, Ridgefield, CT 06871

Drawing Title  
**Elevations**

Drawing No.  
**A.200**

All work product prepared by RESD, including these drawings, is to be considered an instrument of service, and the Client is granted a non-exclusive license to utilize this work product for one project only. All work product including but not limited to, change calculations, plans, and specifications, shall be considered in draft form, and shall not be relied upon without a signature and/or stamp from the designer.

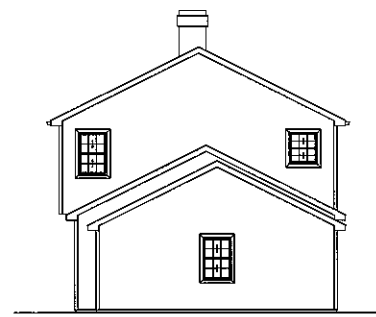

Existing Right Elevation  
1/8" = 1'-0"



Proposed Right Elevation  
1/4" = 1'-0"

Project: SFR Renovation and Addition for:  
**Golankiewicz Residence**  
18 Woodchuck Lane, Ridgefield, CT 06871

Revision:

For Survey/ZBA 05.06.21  
Drawing Title:  
Elevations  
Drawing No.:  
**A.201**

RESIDENTIAL  
ENGINEERING + DESIGN  
P. 2024.05.08.21  
www.residentialengineering.com

All work product prepared by RESIDENTIAL ENGINEERING + DESIGN is to be considered a "draft" until the Client is granted a certificate of occupancy. The Client is granted a certificate of occupancy to allow the work product to be used for the project only. All work product including but not limited to, drawings, calculations, plans, and specifications, shall be considered in draft form, and shall not be relied upon without a signature and/or stamp from the designer.



Proposed Rear Elevation  
1/4" = 1'-0"



Existing Rear Elevation  
1/8" = 1'-0"

**RESIDENTIAL**  
ENGINEERING + DESIGN  
P 860-888-2887  
www.residentialengineering.biz

Revisions

For Survey ZBA 05.06.21

Drawing Title

Elevations

Drawing No.

A.200

Project  
SFR Renovation and Addition for:  
**Golankiewicz Residence**  
18 Woodchuck Lane, Ridgefield, CT 06871