

LEFT ELEVATION

SCALE: 3/16"=1'-0"

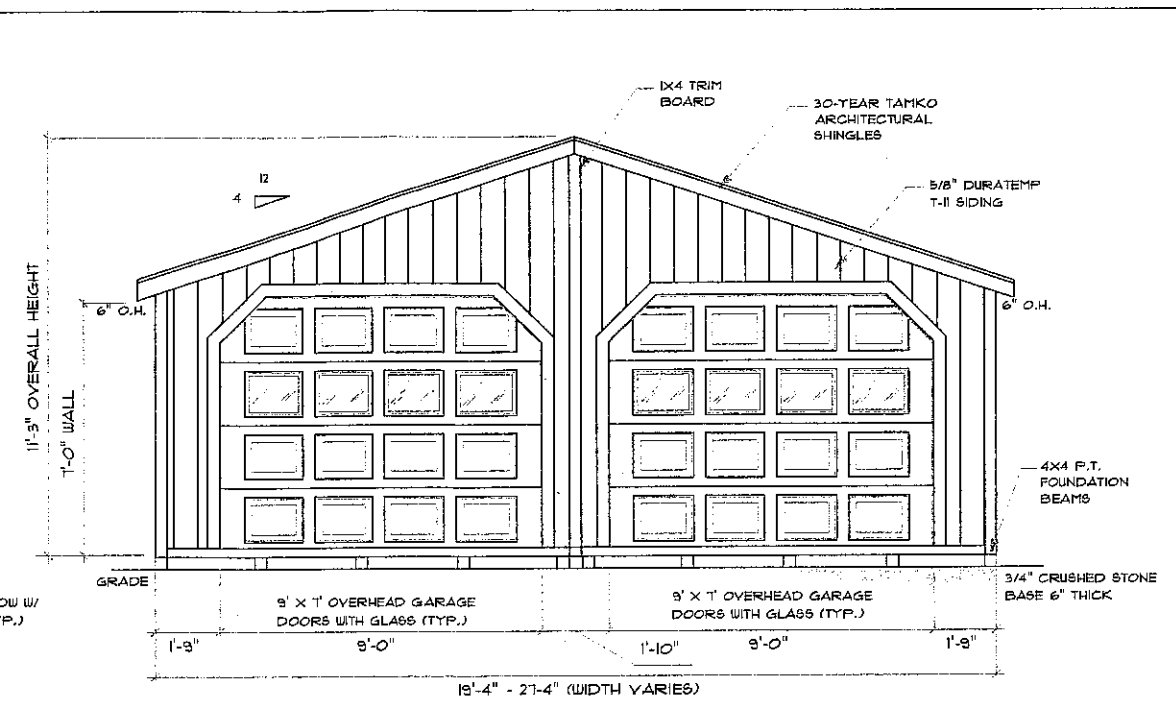

FRONT ELEVATION

SCALE: 3/16"=1'-0"

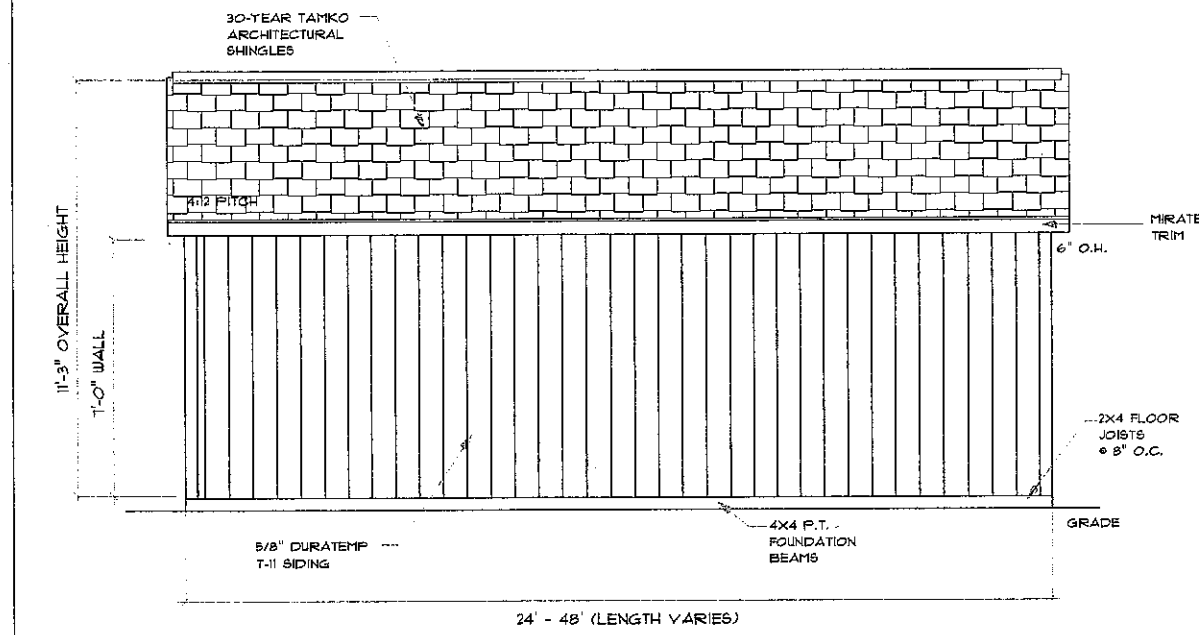

RIGHT ELEVATION

SCALE: 3/16"=1'-0"

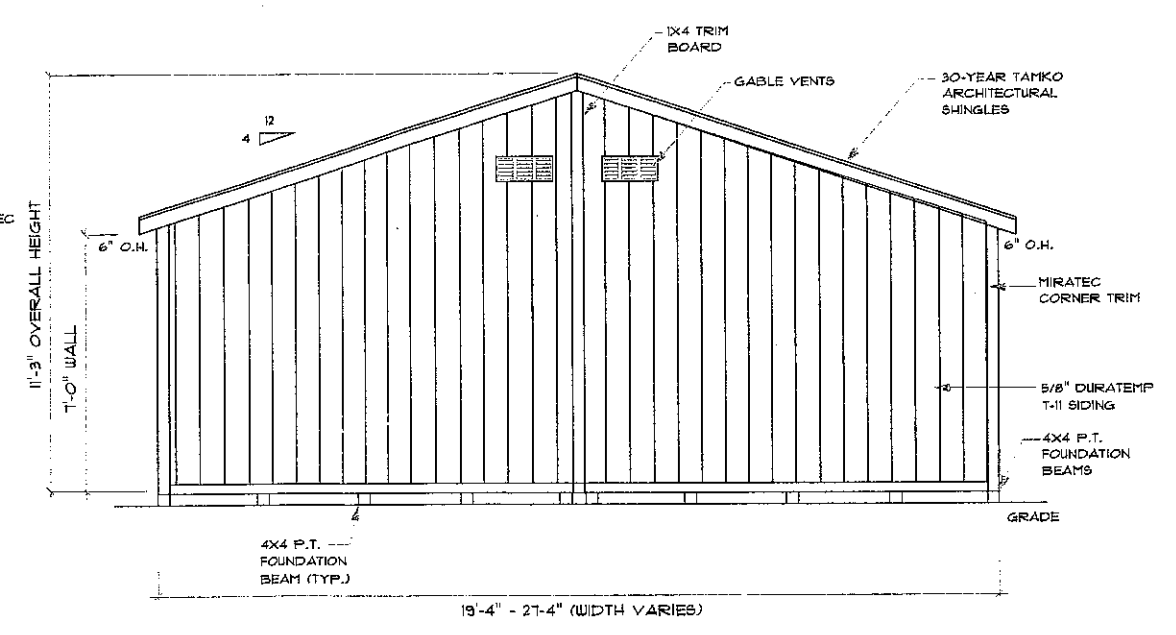

REAR ELEVATION

SCALE: 3/16"=1'-0"

STANDARD FEATURES:

- BASE: 4x4 PRESSURE-TREATED BEAMS
- FLOOR FRAMING: 2x4 PRESSURE-TREATED JOISTS, 8" O.C.
- FLOORING: 3/4" HOOVER EXTERIOR FIRE-X PRESSURE TREATED FIRE-RETARDANT PLYWOOD (NON-COMBUSTIBLE)
- FRAMING: PREMIUM 2x4 KILN DRIED SPRUCE LUMBER, 9/16" O.C.

STANDARD FEATURES CONT.:

- SIDING: 5/8" DURATEMP TI-II OR VINYL
- ROOFING: 30-YEAR TAMKO SHINGLES
- DOORS: HEAVY-DUTY, REINFORCED AND PAINTED ON BOTH SIDES
- SIZES: 19'-4"x24' TO 27'-4"x48'

STANDARD FEATURES CONT.:

- *FLOOR DESIGN MEETS REQUIREMENTS OF SECTION R301.5 FLOOR SYSTEM WILL SUPPORT 2000 LB LOAD APPLIED OVER A 20 SQUARE INCH AREA
- *THIS STORAGE BUILDING IS DESIGNED TO BE PLACED ON 6" DEEP 3/4" CRUSHED STONE BASE
- *FROST PROTECTION NOT REQUIRED UP TO 600 SQUARE FEET PER IRC SECTION R403.1.4.1

Warning: It is a violation of the NYS Education Law Article 145 for any person, unless he is acting under the direction of a licensed Professional Engineer, to alter this item in any way.

TYPICAL SHED INFORMATION

CRAFTSMAN STORAGE BUILDING

SHEET 1 OF 3

THE BARN YARD CONTRACTOR LICENSES
 (CT) #558916, (RI) #23105, (MA) H.I.C #121550
 (MA) C.S #98915, (NY) WC-26545H14 & PC-6146

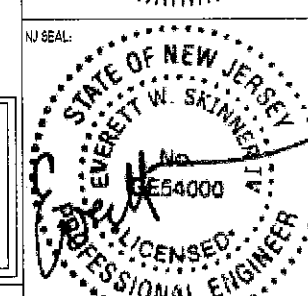
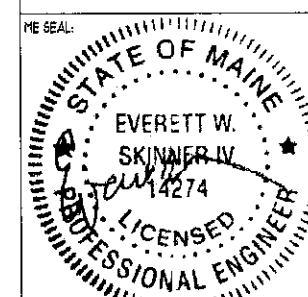
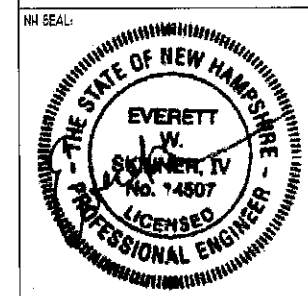
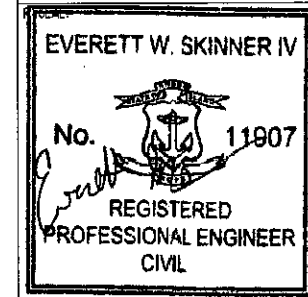
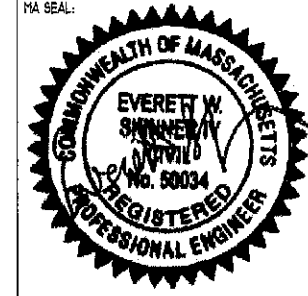
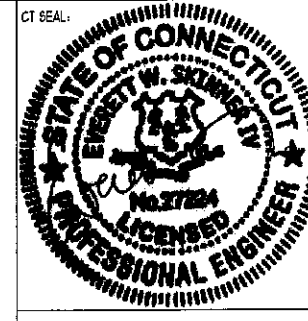

The BARN YARD
 THE BARN YARD
 MANUFACTURING & DESIGN FACILITY
 5 VILLAGE ST.
 ELLINGTON, CT 06025
 860.454.9103
 SHOWCASE LOCATIONS
 100 WEST RD. 64 STRONG HILL RD.
 ELLINGTON, CT 06025 BETHEL, CT 06801
 860.856.0956 203.740.1433

BUILDING CODE REFERENCES:
 CT: 2018 CONNECTICUT STATE BUILDING CODE & 2015 INTERNATIONAL RESIDENTIAL CODE
 MA: THE MASSACHUSETTS BUILDING RESIDENTIAL CODE 180 CMR NINTH EDITION
 NH: 2015 NEW HAMPSHIRE STATE BUILDING CODE & 2015 INTERNATIONAL RESIDENTIAL CODE
 VT: 2015 VERMONT FIRE & BUILDING SAFETY CODE & 2015 INTERNATIONAL RESIDENTIAL CODE
 ME: MAINE UNIFORM BUILDING AND ENERGY CODE & 2015 INTERNATIONAL RESIDENTIAL CODE
 NY: 2020 RESIDENTIAL CODE OF NEW YORK STATE
 RI: BEC-2 RHODE ISLAND STATE ONE AND TWO FAMILY DWELLING CODE
 NJ: 2018 INTERNATIONAL RESIDENTIAL CODE WITH UPDATES FROM 3:21 MD, CHAPTER 51 MARYLAND BUILDING PERFORMANCE STANDARDS

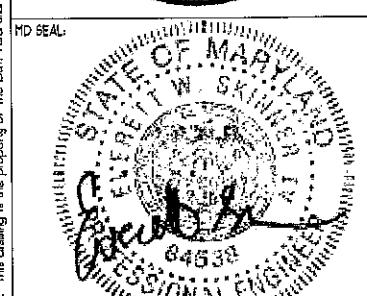
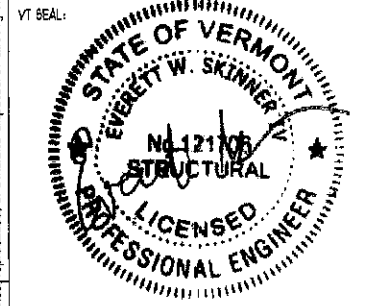

PROJECT TITLE:
ELEVATIONS
 DRAWING TITLE:
PERMIT ISSUE SHOP DRAWING
 DRAWN BY: LND
 CHK BY: EWS
 CUSTOMER NAME & CONTRACT No.:
 CUSTOMER ADDRESS:
 CUSTOMER TOWN, STATE, ZIP:

REPRODUCED OR TRANSMITTED IN ANY FORM OR BY ANY MEANS, WITHOUT PERMISSION IN WRITING FROM THE BARN YARD. THIS DRAWING IS THE PROPERTY OF THE BARN YARD AND IS LOANED WITH THE UNDERSTANDING THAT IT IS NOT TO BE COPIED, REPRODUCED OR TRANSMITTED IN ANY FORM OR BY ANY MEANS, WITHOUT PERMISSION IN WRITING FROM THE BARN YARD.

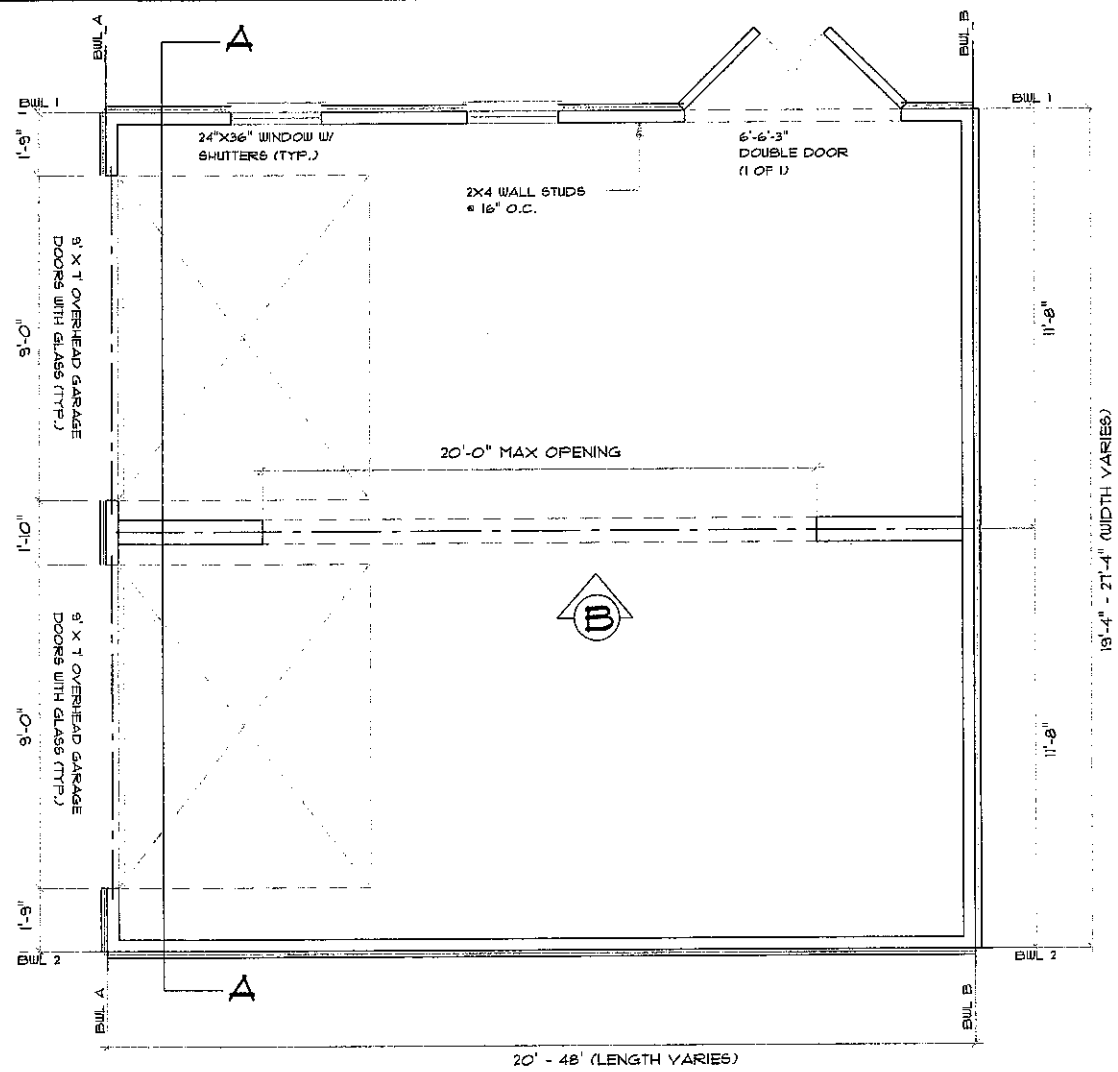

FLOOR PLAN
SCALE: 3/16"=1'-0"

BRACED WALL PANEL "BWSP"
LOCATION IN ACCORDANCE WITH
METHOD CS-WSP SECTION
R602.10.4

NOTE:
THIS FLOOR DESIGN MEETS
REQUIREMENTS OF CODE SECTION R301.5

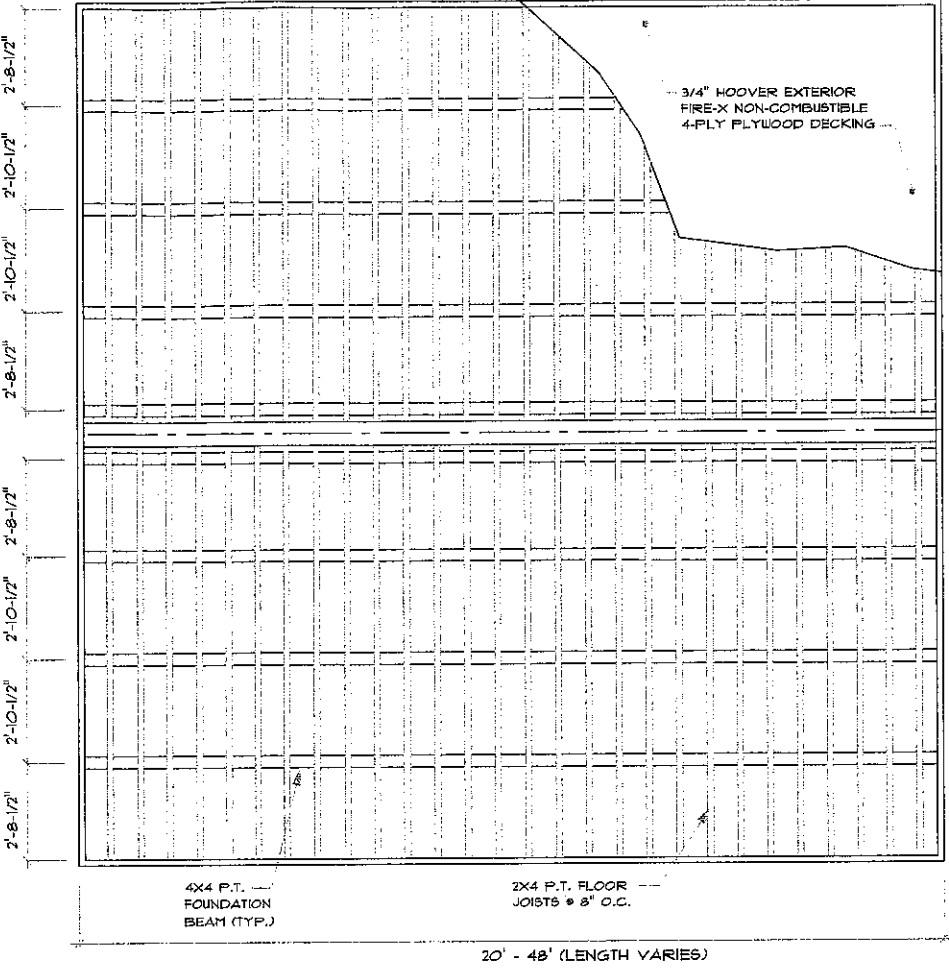

FLOOR FRAMING PLAN
SCALE: 3/16"=1'-0"

BRACED WALL SCHEDULE & NOTES						
METHOD	NAIL	PERIMETER NAIL	INTERIOR NAIL	SHEATHING	SHEATHING ORIENTATION	BLOCKING
CS-WSP	BD COMMON	6" O.C. (MAX)	12" O.C. (MAX)	5/8" DURATEMP T-II SIDING	VERTICAL	@ PANEL EDGES

Warning: It is a violation of the NYS Education Law Article 145 for any person, unless he is acting under the direction of a licensed Professional Engineer, to alter this item in any way.

TYPICAL SHED INFORMATION:
CRAFTSMAN STORAGE BUILDING

SHEET 2 OF 3

THE BARN YARD CONTRACTOR LICENSES
(CT) *558916, (RI) *23105, (MA) H.I.C *121550
(MA) C.S *98915, (NY) WC-26545414 & PC-6146

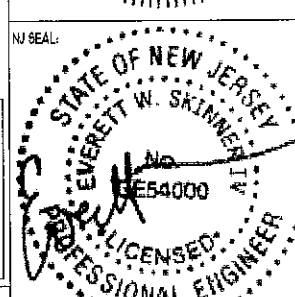
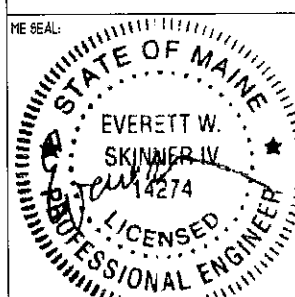
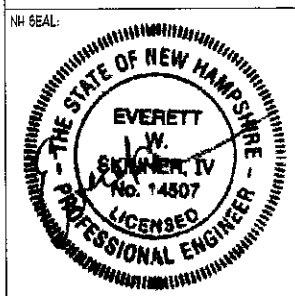
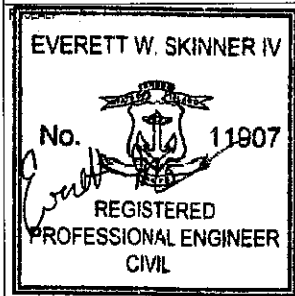
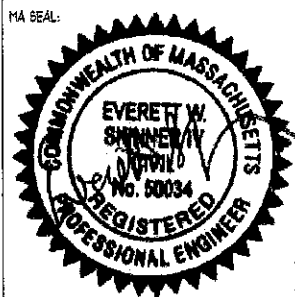

The BARN YARD
THE BARN YARD
MANUFACTURING & DESIGN FACILITY
5 VILLAGE ST.
ELLINGTON, CT 06025
860.494.3103

SHOWCASE LOCATIONS
170 WEST RD. 24 STRONG HILL RD.
ELLINGTON, CT 06025 BETHEL, CT 06801
860.896.0636 860.740.1433

BUILDING CODE REFERENCES:
CT: 2018 CONNECTICUT STATE BUILDING CODE & 2015 INTERNATIONAL RESIDENTIAL CODE
MA: THE MASSACHUSETTS BUILDING RESIDENTIAL CODE 180 CMR NINTH EDITION.
NH: 2019 NEW HAMPSHIRE STATE BUILDING CODE & 2015 INTERNATIONAL RESIDENTIAL CODE
VT: 2015 VERMONT FIRE & BUILDING SAFETY CODE
ME: MAINE UNIFORM BUILDING AND ENERGY CODE & 2015 INTERNATIONAL RESIDENTIAL CODE
NY: 2020 RESIDENTIAL CODE OF NEW YORK STATE
RI: SBC-2 RHODE ISLAND STATE ONE AND TWO FAMILY DWELLING CODE
NJ: 2018 INTERNATIONAL RESIDENTIAL CODE W/ NJ EDITS FROM 3.21
MD: CHAPTER 51 MARYLAND BUILDING PERFORMANCE STANDARDS

DESIGN NOTES:
DEAD LOADS: ROOF: 15 PSF LIVE LOADS: ROOF: 20 PSF
SNOW LOADS: ROOF: 10 PSF
WIND LOADS: U.L.T. WIND SPEED(V): NO MPH (3 SEC. GUST)

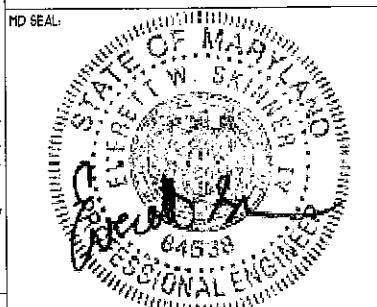
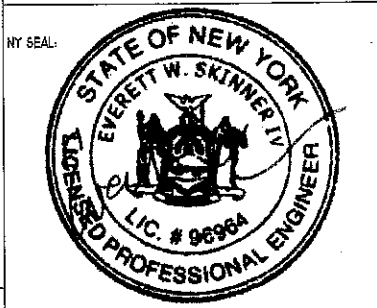
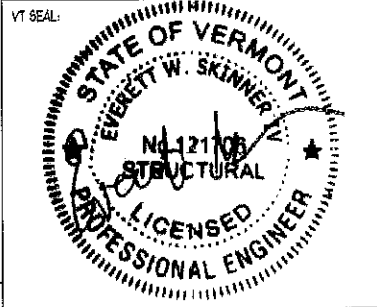

PROJECT TITLE:
FLOOR & FLOOR FRAMING PLANS

DRAWING TITLE:
PERMIT ISSUE SHOP DRAWING

DRAWN BY: LND CHK BY: EWS

CUSTOMER NAME / CONTRACT No.:

CUSTOMER ADDRESS:

CUSTOMER TOWN, STATE, ZIP:

CT SEAL: EVERETT W. SKINNER IV, No. 2724, LICENSED PROFESSIONAL ENGINEER
 MA SEAL: EVERETT W. SKINNER IV, No. 50034, REGISTERED PROFESSIONAL ENGINEER
 NH SEAL: EVERETT W. SKINNER IV, No. 14807, LICENSED PROFESSIONAL ENGINEER
 VT SEAL: EVERETT W. SKINNER IV, No. 121708, REGISTERED PROFESSIONAL ENGINEER
 NY SEAL: EVERETT W. SKINNER IV, L.C. # 9696A, LICENSED PROFESSIONAL ENGINEER
 MD SEAL: EVERETT W. SKINNER IV, No. 64538, LICENSED PROFESSIONAL ENGINEER
 NJ SEAL: EVERETT W. SKINNER IV, No. E54000, LICENSED PROFESSIONAL ENGINEER
 This drawing is the property of The Barn Yard and is loaned with that understanding and shall not be copied, reproduced, or otherwise disseminated or distributed without consent. © 2021 THE BARN YARD. All Rights Reserved.

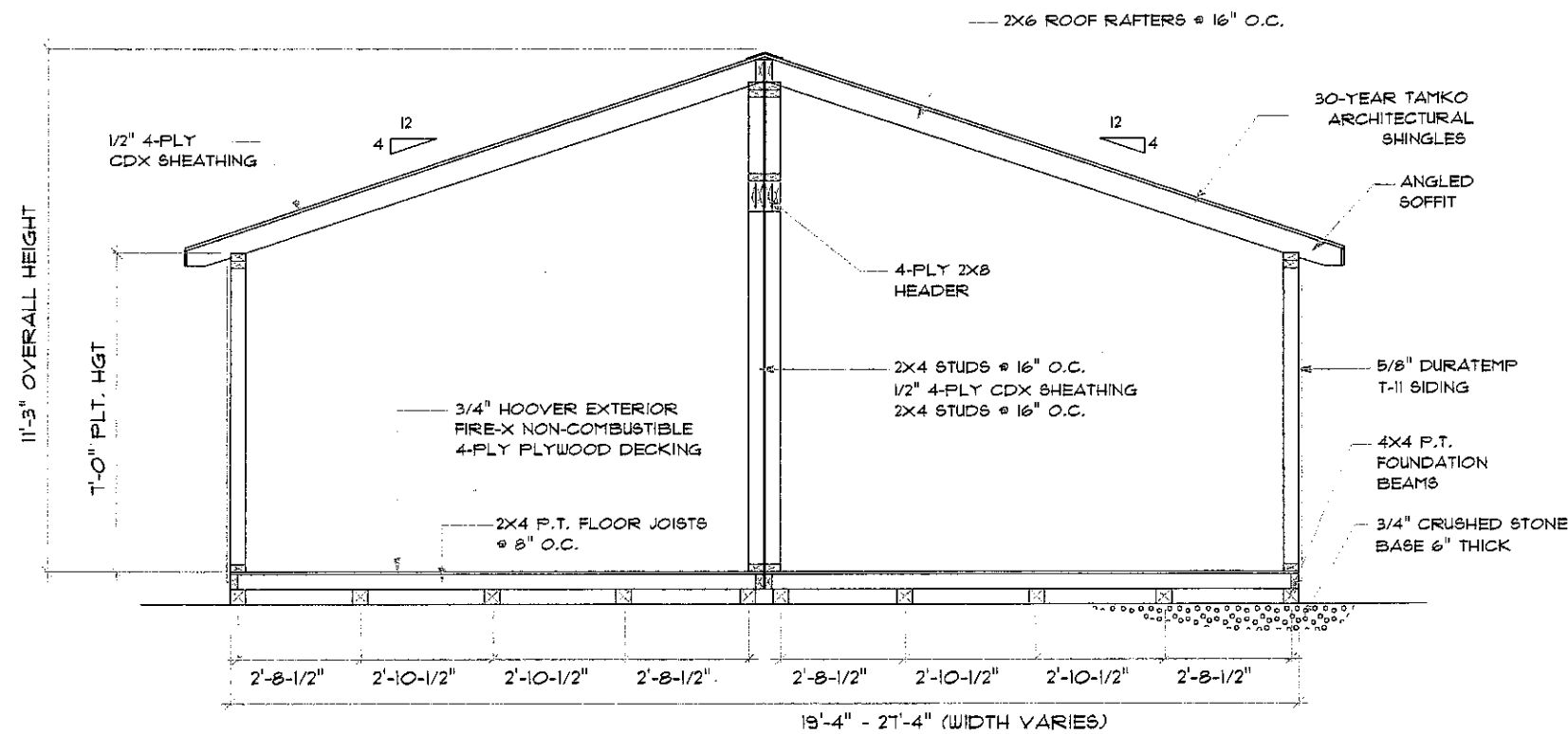

BUILDING SECTION A-A

SCALE: 1/4"=1'-0"

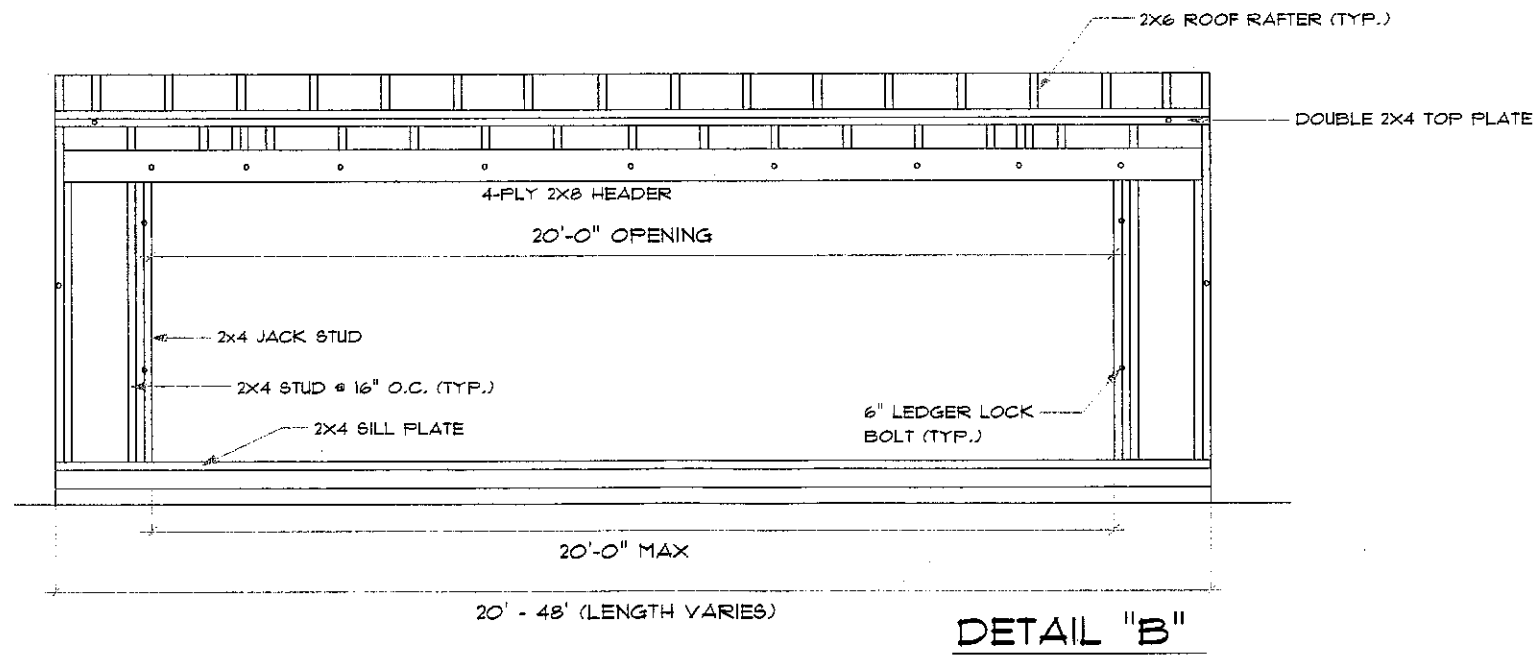

DETAIL "B"

Warning: It is a violation of the NYS Education Law Article 145 for any person, unless he is acting under the direction of a licensed Professional Engineer, to alter this item in any way.

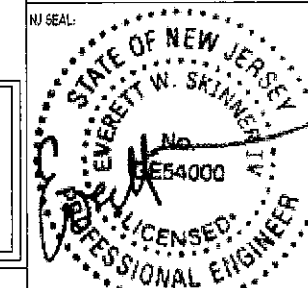
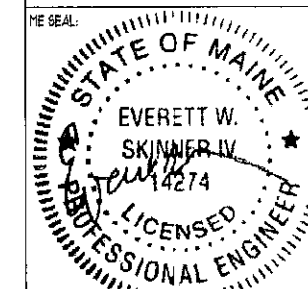
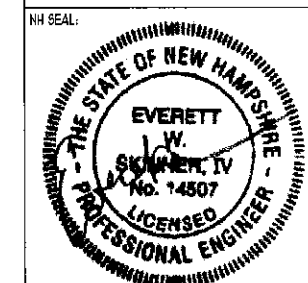
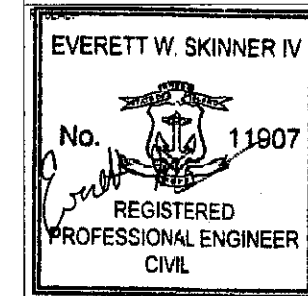
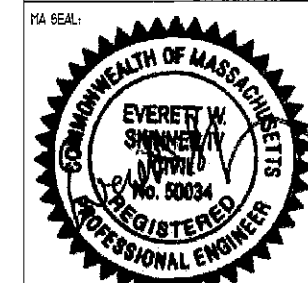
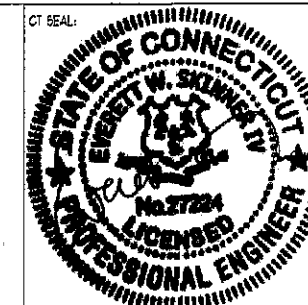

The BARN YARD
 THE BARN YARD
 MANUFACTURING & DESIGN FACILITY
 3 VILLAGE ST.
 ELLINGTON, CT 06028
 860.454.9103
 BANGOR, ME
 120 WEST RD. 24 STRONG HILL RD.
 ELLINGTON, CT 06028 BETHEL, CT 06801
 860.856.0936 203.740.7433

BUILDING CODE REFERENCES:
 CT: 2018 CONNECTICUT STATE BUILDING CODE & 2015 INTERNATIONAL RESIDENTIAL CODE
 MA: THE MASSACHUSETTS BUILDING RESIDENTIAL CODE 780 CMR NINTH EDITION
 NH: 2015 NEW HAMPSHIRE STATE BUILDING CODE & 2015 INTERNATIONAL RESIDENTIAL CODE
 VT: 2015 VERMONT FIRE & BUILDING SAFETY CODE
 ME: MAINE UNIFORM BUILDING AND ENERGY CODE & 2015 INTERNATIONAL RESIDENTIAL CODE
 NY: 2020 RESIDENTIAL CODE OF NEW YORK STATE
 RI: 88C-2 RHODE ISLAND STATE ONE AND TWO FAMILY DWELLING CODE
 NJ: 2018 INTERNATIONAL RESIDENTIAL CODE W/ NJ EDITS FROM 3.21
 MD: CHAPTER 51 MARYLAND BUILDING PERFORMANCE STANDARDS

DESIGN NOTES:
 DEAD LOADS: ROOF: 15 PSF LIVE LOADS: ROOF: 20 PSF
 SNOW LOADS: ROOF: 10 PSF
 WIND LOADS: I.L.T. WIND SPEED(Vmi): 140 MPH (3 SEC. GUST)

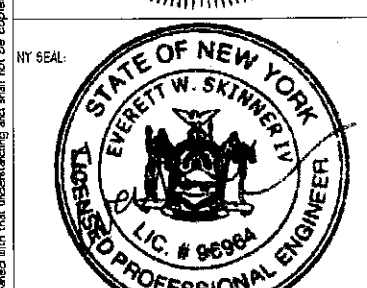
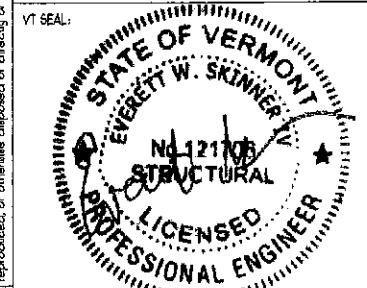

PROJECT TITLE:
SECTIONS & DETAILS

DRAWING TITLE:
PERMIT ISSUE SHOP DRAWING

DRUN BY: **LND** CHK BY: **EWS**

CUSTOMER NAME & CONTRACT No.:

CUSTOMER ADDRESS:

CUSTOMER TOWN, STATE, ZIP:

TYPICAL SHED INFORMATION:
CRAFTSMAN STORAGE BUILDING

SHEET 3 OF 3

THE BARN YARD CONTRACTOR LICENSES
 (CT) *558916, (RI) *23105, (MA) H.I.C *127550
 (MA) C.S *98915, (NY) WC-26545HI4 & PC-6146

COPYRIGHT © 2021 THE BARN YARD. All Rights Reserved. This drawing is the property of The Barn Yard and is loaned with that understanding and shall not be copied, reproduced, or otherwise disposed of without the express written consent of The Barn Yard.