

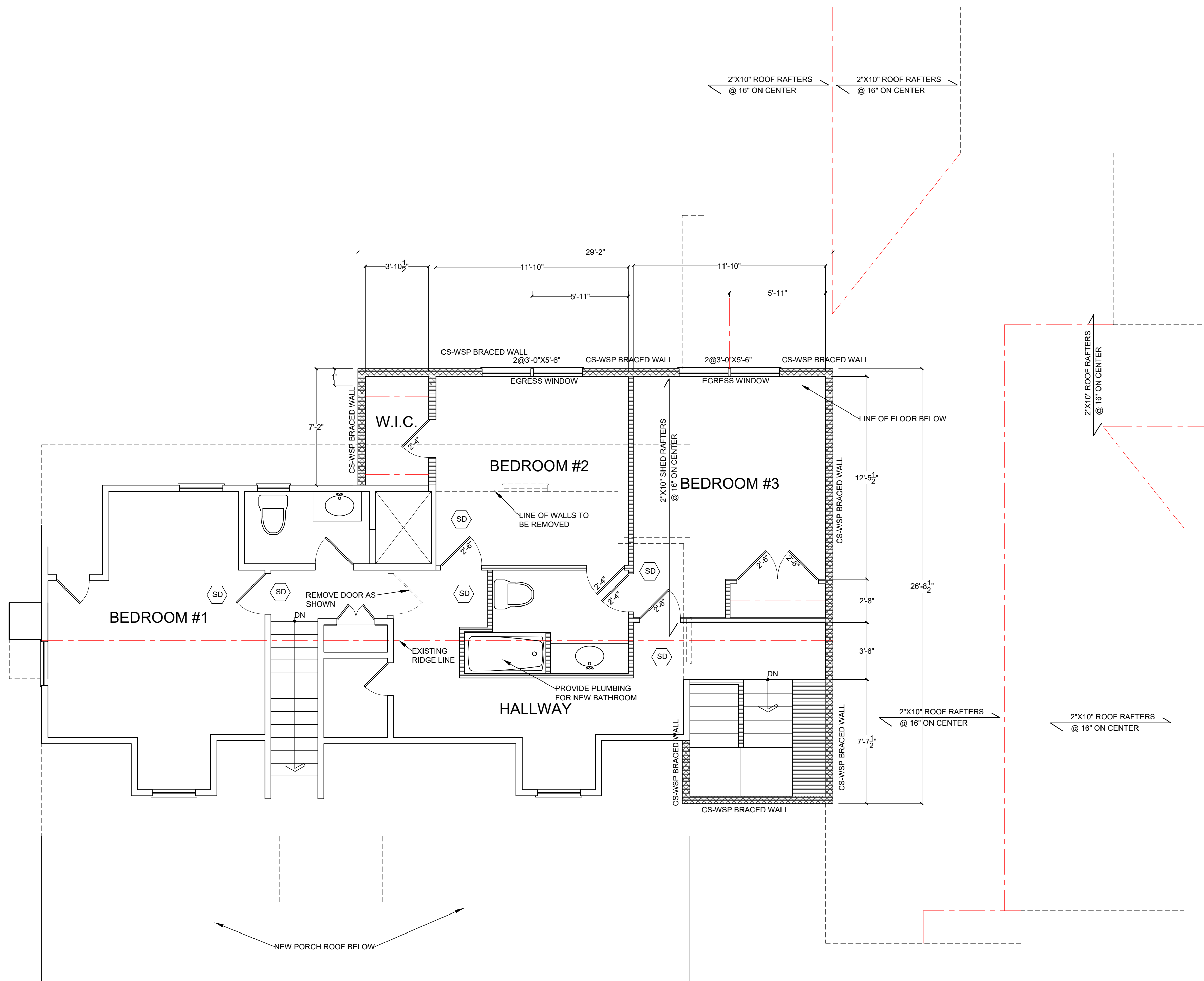

MACMILLAN ARCHITECTS
 18 BOULDER HILL ROAD
 RIDGEFIELD, CT 06877
 203-431-3329

- Notes:**
- All drawings and written material constitute original work of the architect and may not be duplicated, used or disclosed without the written consent of the architect.
 - Do not scale drawings
 - All dimensions given are to face of stud or other material unless otherwise noted.



ISSUES AND REVISIONS:

PROJECT NO: 2270

PROJECT:
 CARROLL RESIDENCE
 300 NORTH STREET
 RIDGEFIELD, CT

SEAL:

PROPOSED SECOND FLOOR PLAN

SCALE 1/4" = 1'-0"

TITLE:
 FLOOR PLANS

DRAWING NO:

A-102