



**DOYLE|COFFIN
ARCHITECTURE**

Doyle Coffin Architecture, LLC
158 Danbury Road
Ridgefield, Connecticut 06877
203|431|6001
203|431|9764 fax
info@doylecoffinarchitecture.com
doylecoffinarchitecture.com

PLAN LEGEND

	Existing Wall to be Demolished
	Existing Wall to Remain
	New Framed Partition by Type
	New CMU Infill as required
	New Poured Concrete Wall

**ALTERATIONS &
ADDITIONS TO THE**

**RIDGEFIELD
THEATER BARN**

37 HALPIN LANE
RIDGEFIELD, CT 06877

ISSUED FOR REVIEW 01/06/2021
REVISIONS

PRINCIPAL PTC P.A. EEF

CONSTRUCTION DOCUMENTS

**LOWER FLOOR
PLAN**

© DOYLE COFFIN ARCHITECTURE, LLC 2021

SHEET

A1-2

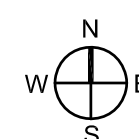
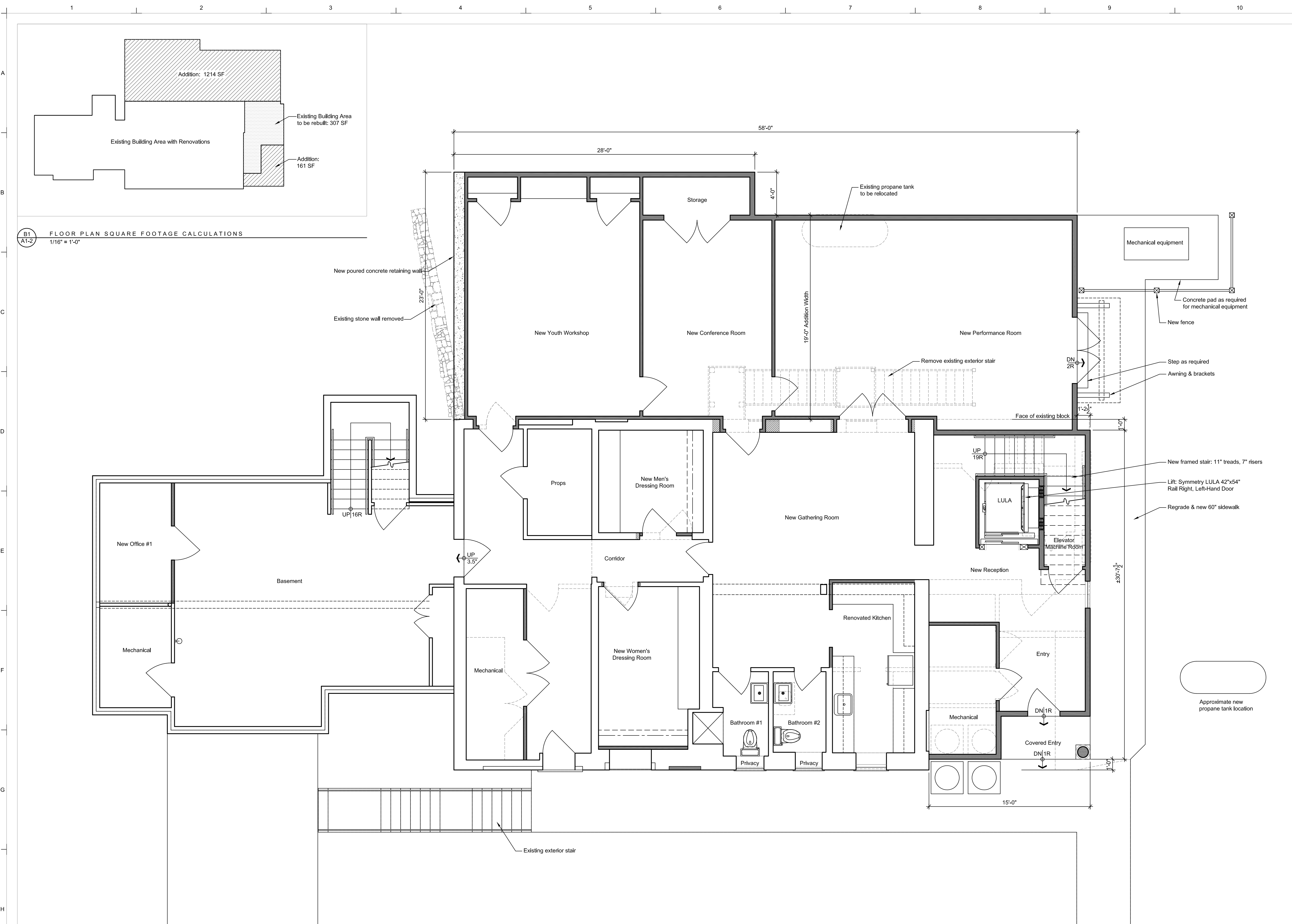



**DOYLE|COFFIN
ARCHITECTURE**

Doyle Coffin Architecture, LLC
158 Danbury Road
Ridgefield, Connecticut 06877
203|431|6001
203|431|9764 fax
info@doylecoffinarchitecture.com
doylecoffinarchitecture.com

PLAN LEGEND

	Existing Wall to be Demolished
	Existing Wall to Remain
	New Framed Partition by Type
	New CMU Infill as required
	New Poured Concrete Wall

**ALTERATIONS &
ADDITIONS TO THE**

**RIDGEFIELD
THEATER BARN**

37 HALPIN LANE
RIDGEFIELD, CT 06877

ISSUED FOR REVIEW 01/06/2021
REVISIONS

PRINCIPAL PTC P.A. EEF

CONSTRUCTION DOCUMENTS

**MAIN FLOOR
PLAN**

© DOYLE COFFIN ARCHITECTURE, LLC 2021

SHEET

A1-3

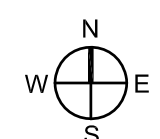
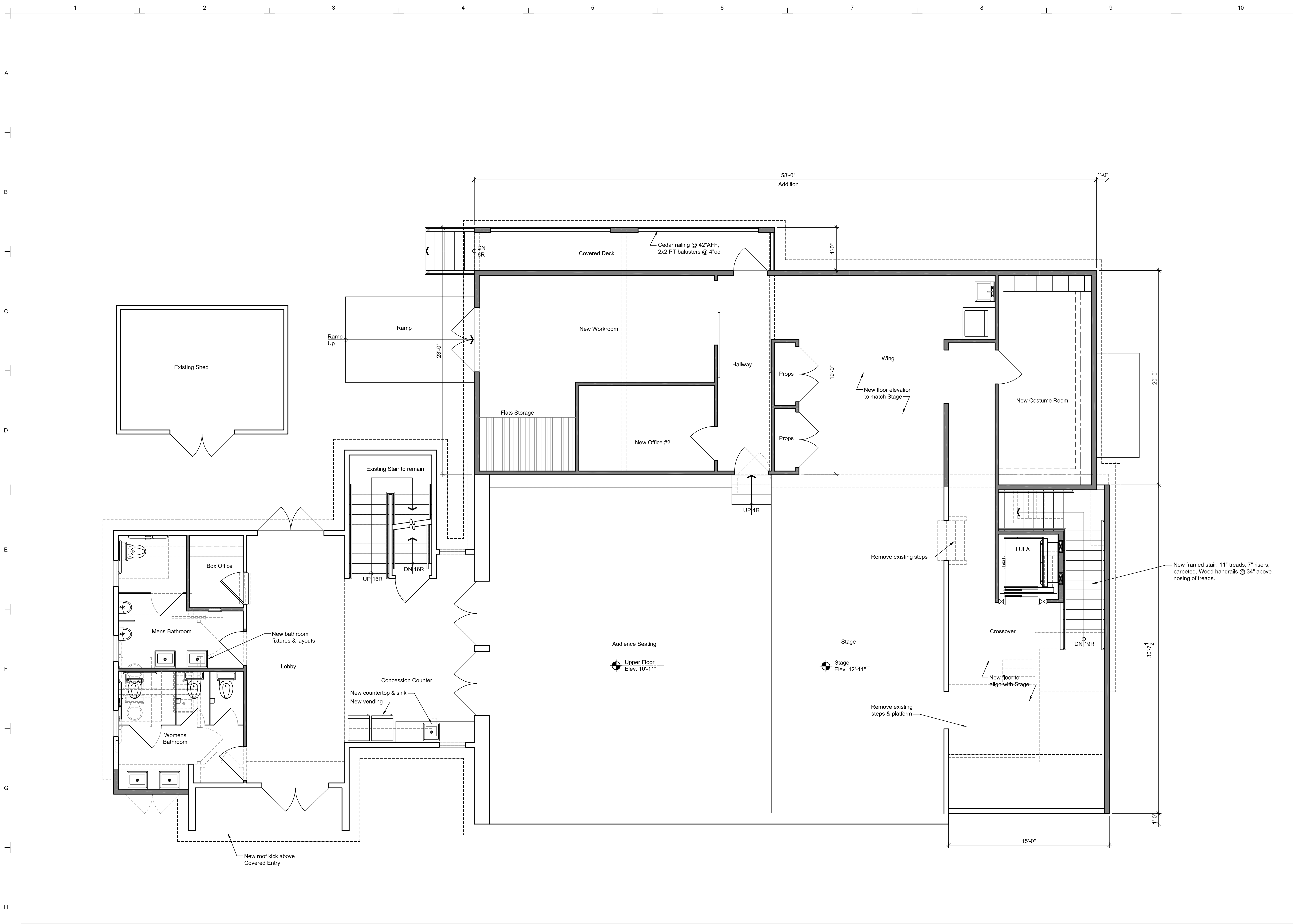



DOYLE|COFFIN
ARCHITECTURE

Doyle Coffin Architecture, LLC
158 Danbury Road
Ridgefield, Connecticut 06877
203|431|6001
203|431|9764 fax
info@doylecoffinarchitecture.com
doylecoffinarchitecture.com

NOTES

ALTERATIONS &
ADDITIONS TO THE

RIDGEFIELD
THEATER BARN

37 HALPIN LANE
RIDGEFIELD, CT 06877

ISSUED FOR REVIEW 01/06/2021
REVISIONS

PRINCIPAL PTC P.A. EEF

CONSTRUCTION DOCUMENTS

ELEVATIONS

© DOYLE COFFIN ARCHITECTURE, LLC 2020

SHEET

A2-1

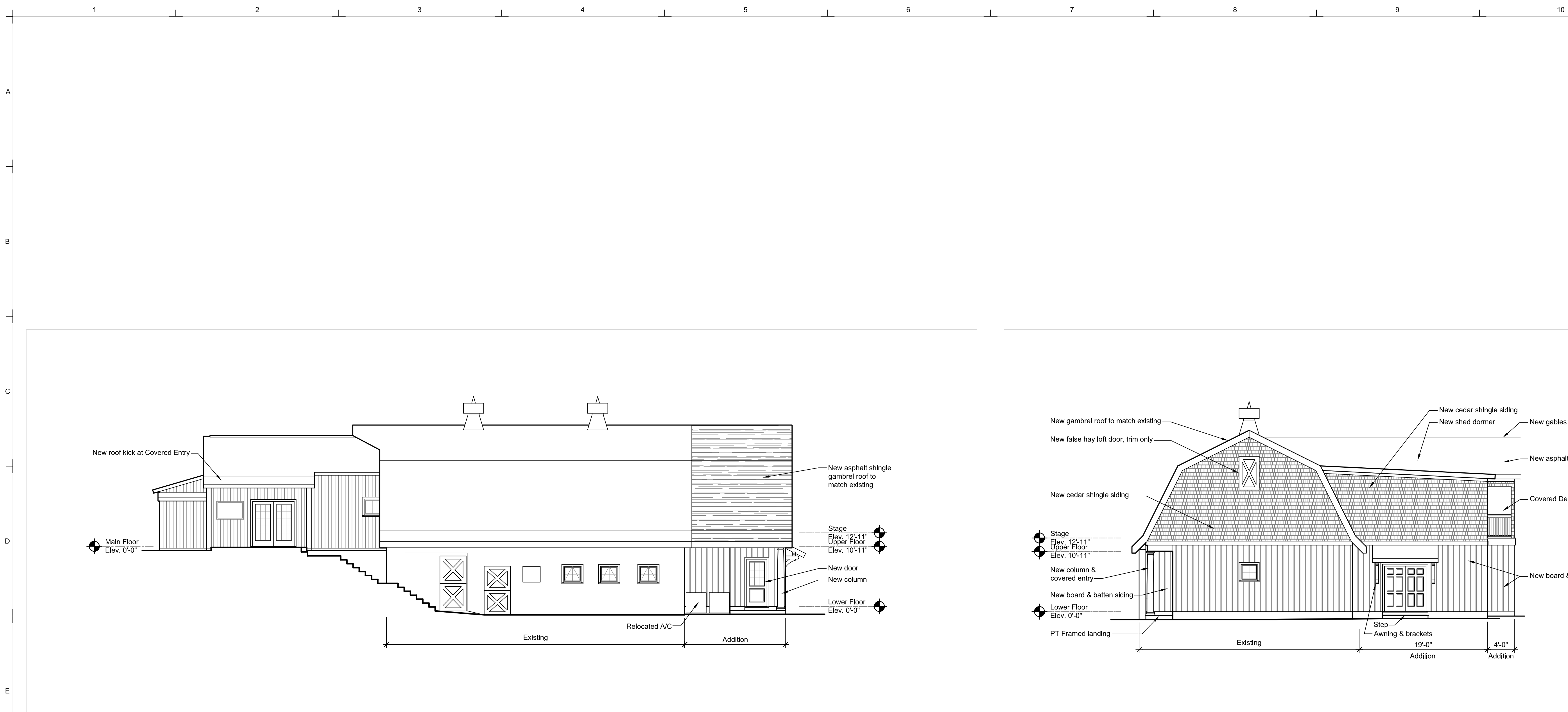

E1 FRONT ELEVATION
1/8" = 1'-0"

E7 RIGHT SIDE ELEVATION
1/8" = 1'-0"

H1 REAR ELEVATION
1/8" = 1'-0"

H7 LEFT SIDE ELEVATION
1/8" = 1'-0"