



DOYLE|COFFIN ARCHITECTURE

Doyle Coffin Architecture, LLC
158 Danbury Road
Ridgefield, Connecticut 06877
203|431|6001
203|431|9764 fax
info@doylecoffinarchitecture.com
doylecoffinarchitecture.com

PRELIMINARY NOT FOR CONSTRUCTION
THIS COMPUTER FILE / DRAWING IS FOR INFORMATIONAL PURPOSES ONLY AND IS NOT INTENDED FOR CONSTRUCTION. DO NOT START CONSTRUCTION WITHOUT A SEALED SET OF CONSTRUCTION DOCUMENTS FROM THE ARCHITECT.

NOTES

ALTERATIONS & ADDITIONS TO THE RESIDENCE OF MR. JOHN & MRS. JANE SCARBROUGH

47 NEW STREET
RIDGEFIELD, CT 06877

ISSUED	09/22/2022
REVISIONS	10/20/2022
20x22	

PRINCIPAL	PTC	P.A.	EEF/SRA
JOB NUMBER	985	SCALE	AS NOTED

SCHEMATIC DESIGN NEW GARAGE PLANS & ELEVATIONS

DOYLE COFFIN ARCHITECTURE, LLC 2022

SHEET

A-1

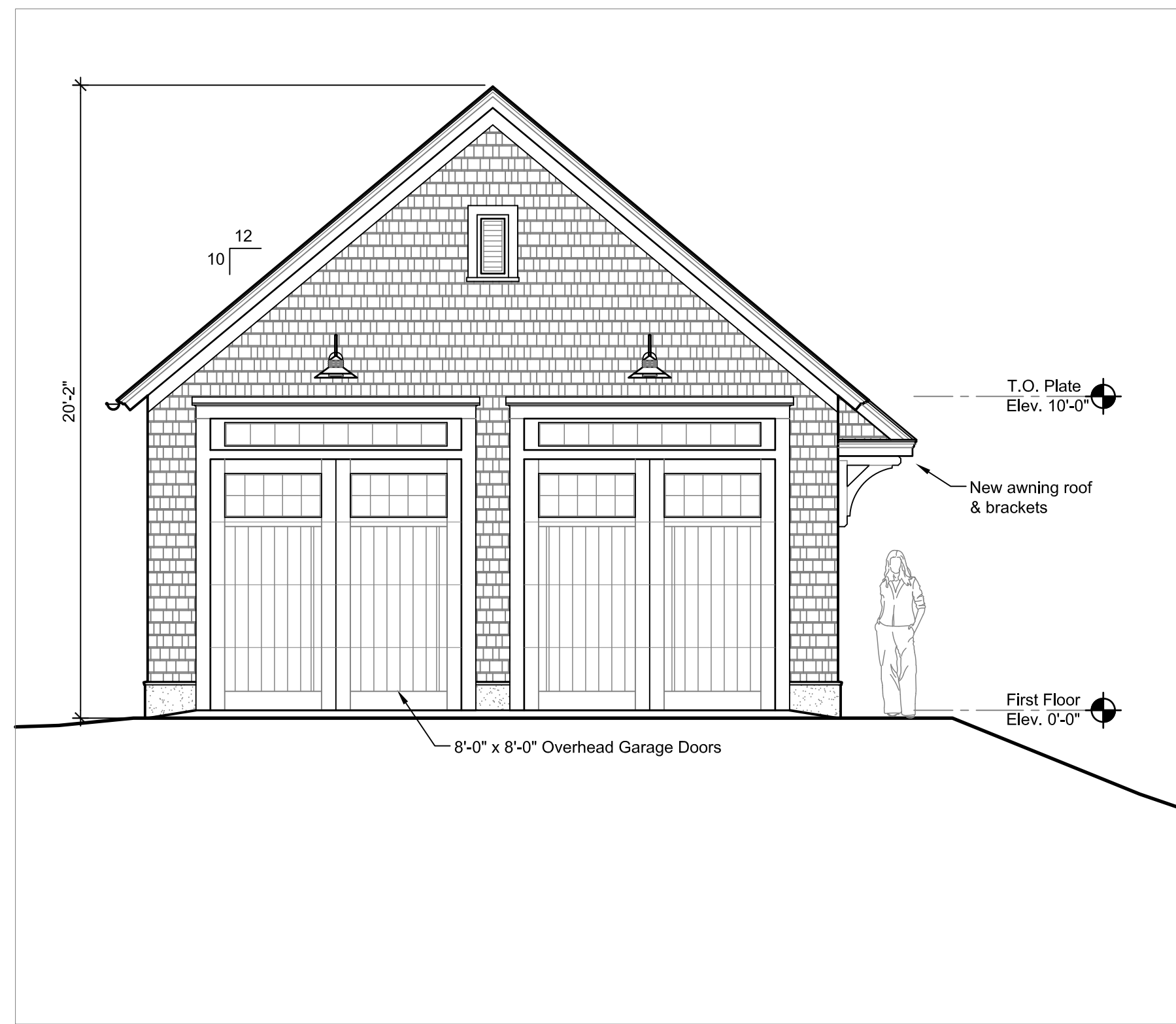

E1 FRONT ELEVATION
1/4" = 1'-0"

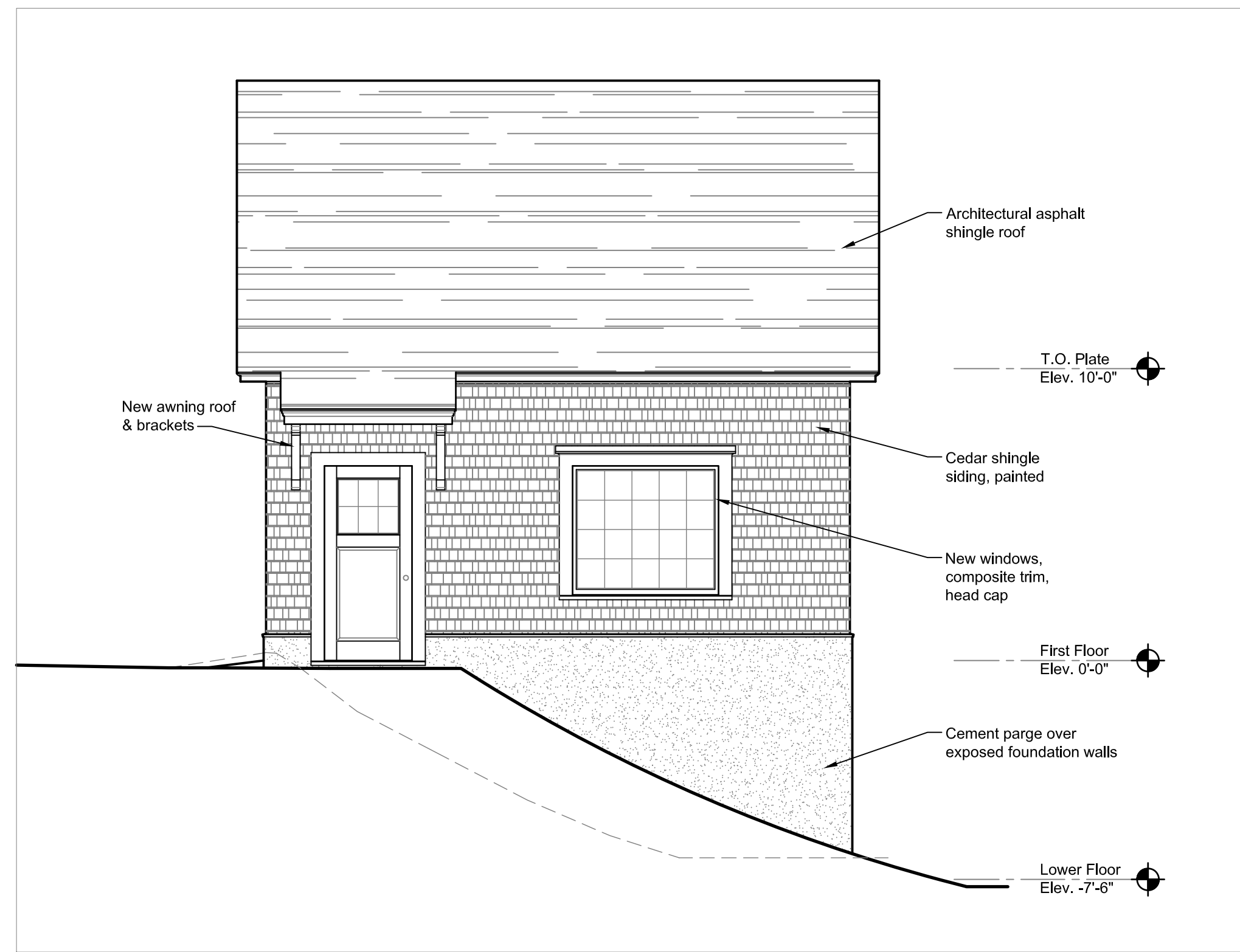

E4 RIGHT SIDE ELEVATION
1/4" = 1'-0"

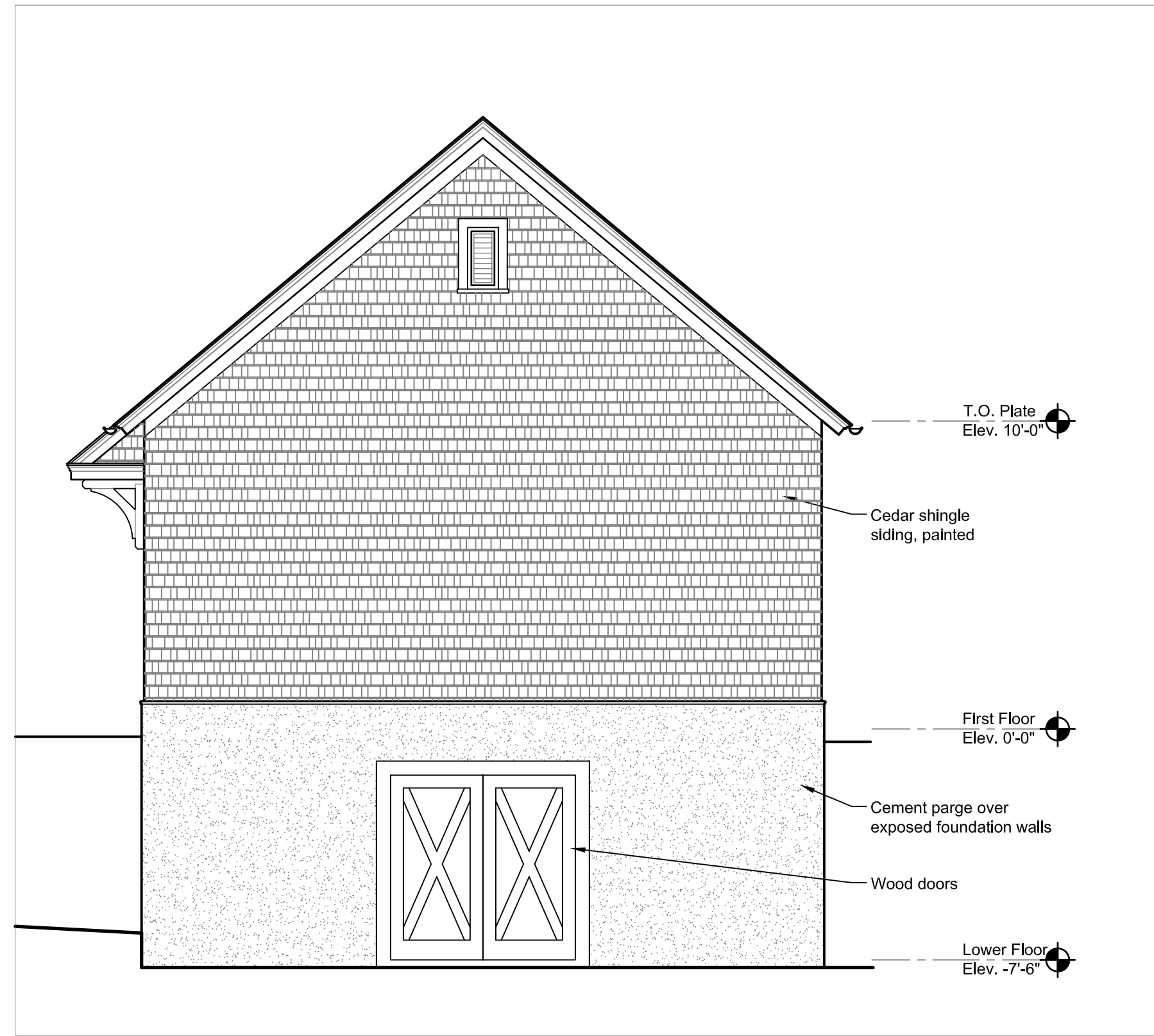

H1 REAR ELEVATION
1/4" = 1'-0"

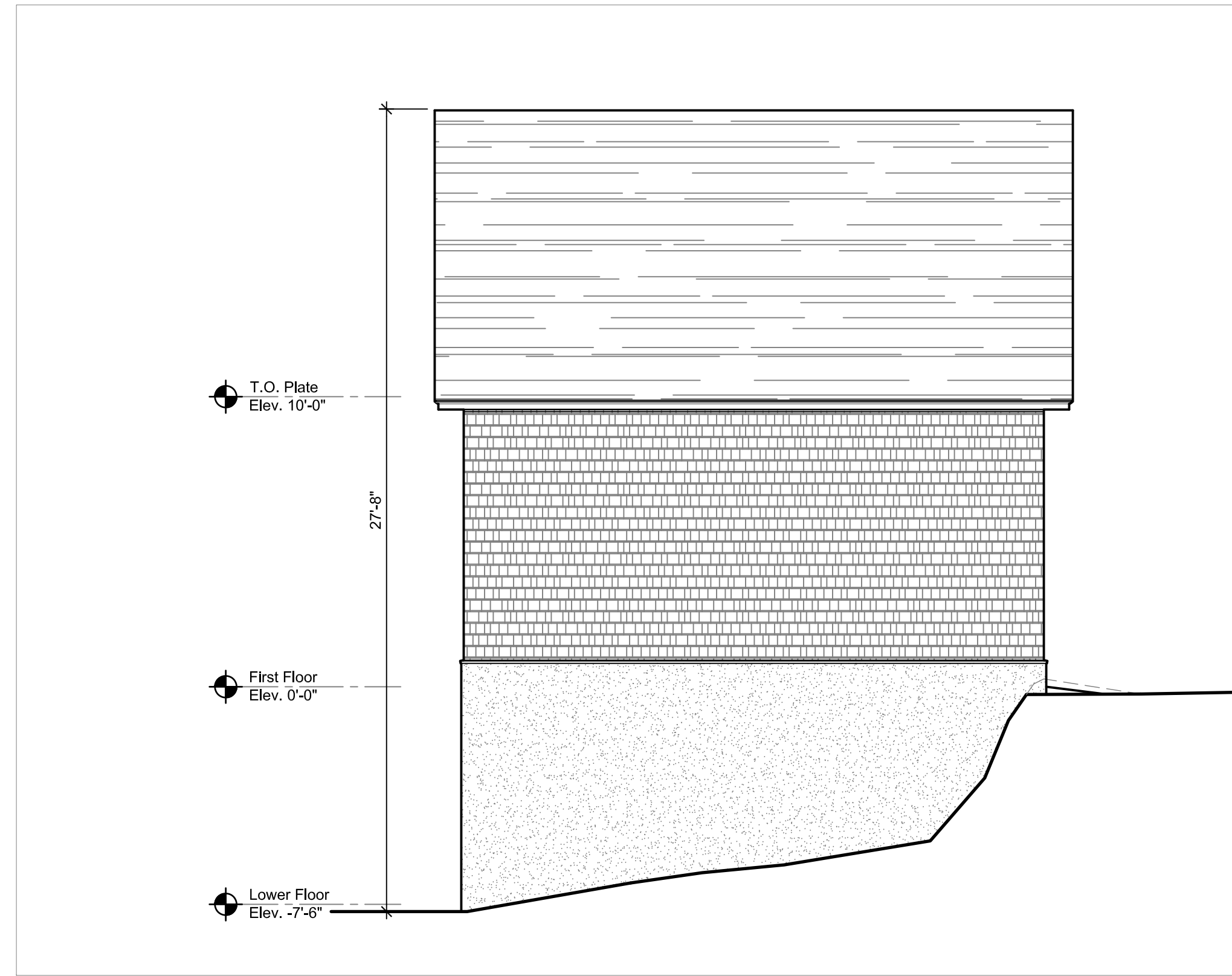

H4 LEFT SIDE ELEVATION
1/4" = 1'-0"

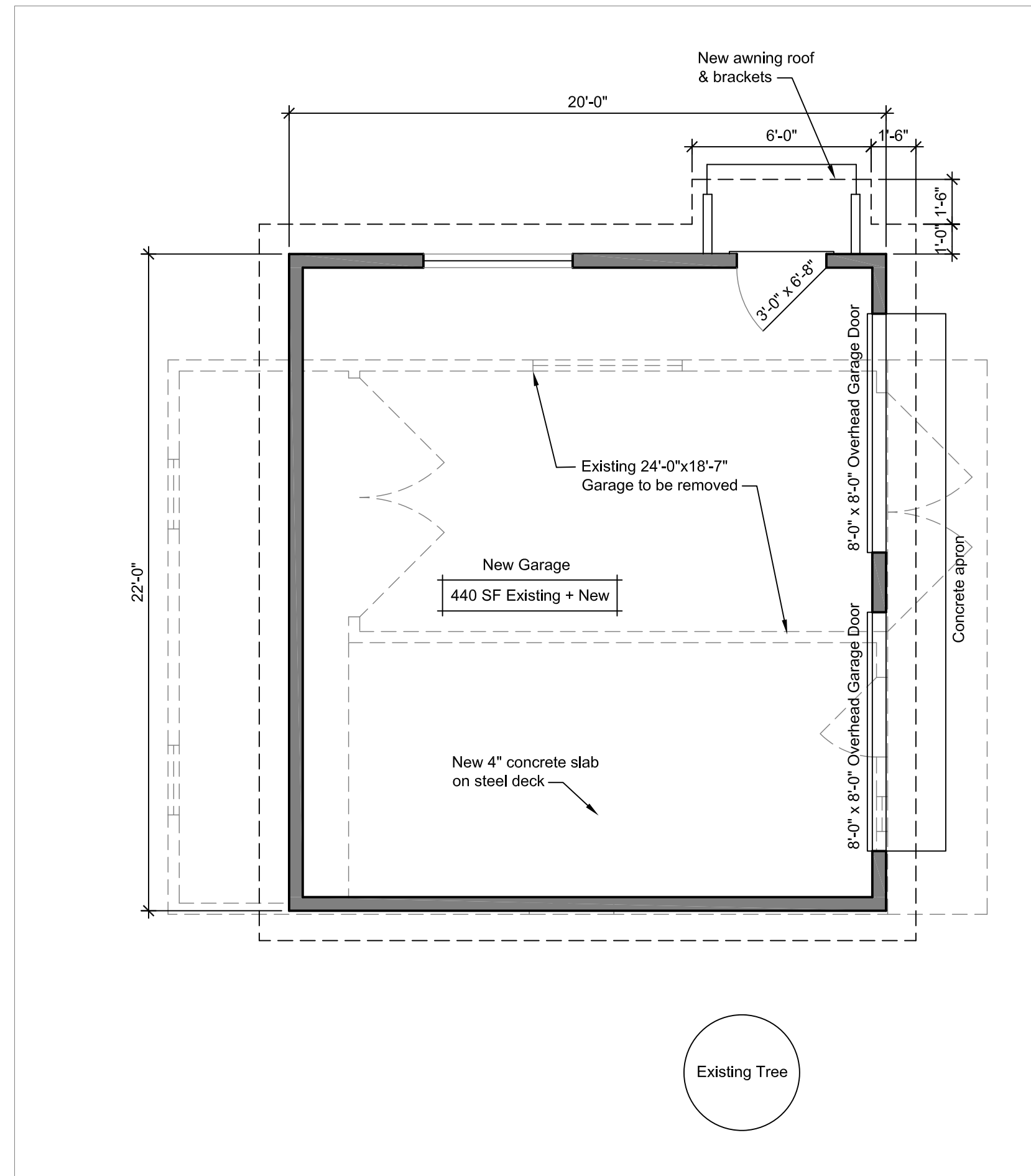

E8 PROPOSED NEW GARAGE - MAIN LEVEL PLAN
1/4" = 1'-0"

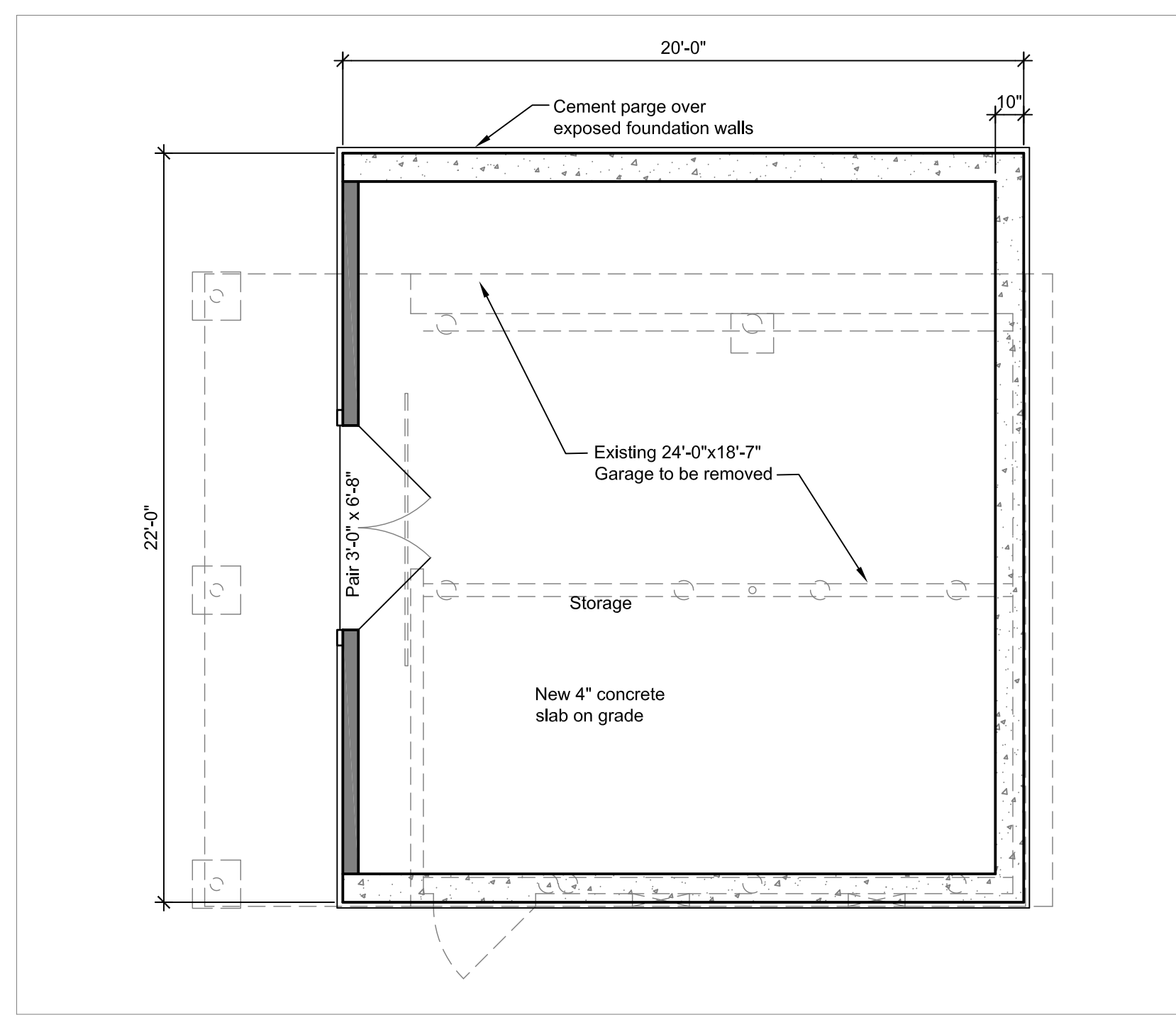

H8 PROPOSED NEW GARAGE - LOWER LEVEL PLAN
1/4" = 1'-0"