

2 DEMOLITION PLAN - UPPER LEVEL
SCALE: 1/4"=1'-0"

ION NOTES

EXISTING BRICK VENEER SHOWN

LOCATION OF EXISTING HALL SHOWN DASHED AS REQUIRED SHOWN, SEE FLOOR PLAN

EXISTING WINDOW UNIT SHOWN SPARE OPENINGS FOR

EXISTING WINDOW UNIT SHOWN HALL ASSEMBLY BELOW DOOR OPENING

EXISTING DOOR LAMB AND REQUIRED FOR NEW WORK

EXISTING OVERHEAD DOOR AND EQUIPMENT SHOWN DASHED

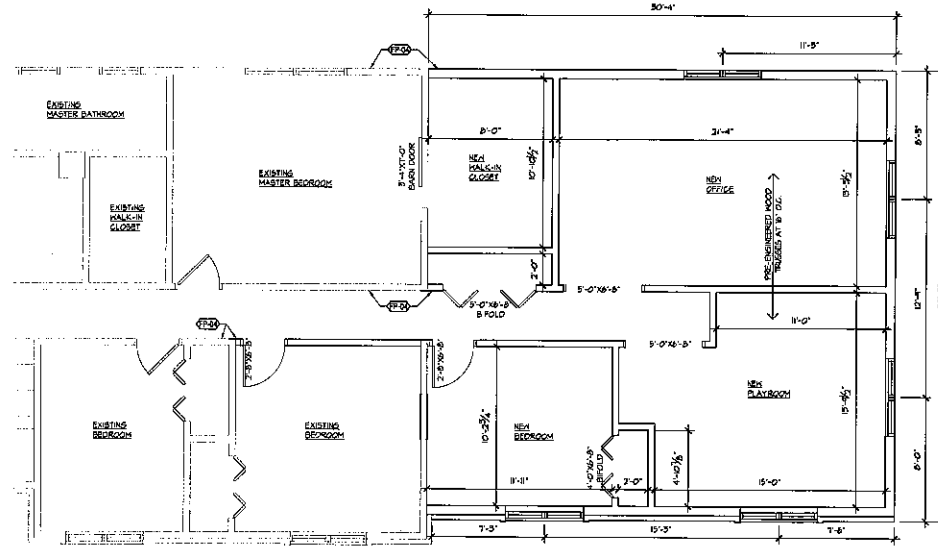

4 FLOOR PLAN - UPPER LEVEL
SCALE: 1/4"=1'-0"

FLOOR PLAN NOTES

- (F-20) 3" DIAMETER SCH. 40 STEEL PIPE POST WITH 5'-0" X 3'-0" X 1'-0" CONCRETE FOOTING WITH (3) #4 BARS EACH WAY
- (F-21) NEW STEEL BEAM ABOVE
- (F-22) ALIGN EDGE OF NEW SECOND FLOOR STRUCTURE WITH EXISTING SHOWN DASHED
- (F-23) ALIGN NEW WALL ASSEMBLY WITH EXISTING
- (F-24) NEW CONCRETE FOOTING BELOW SHOWN DASHED

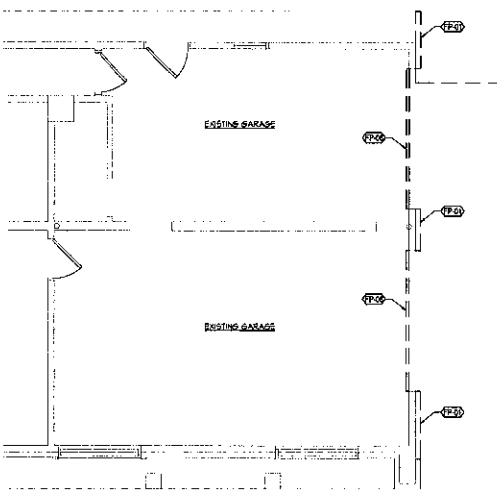

1 DEMOLITION PLAN - LOWER LEVEL
SCALE: 1/4"=1'-0"

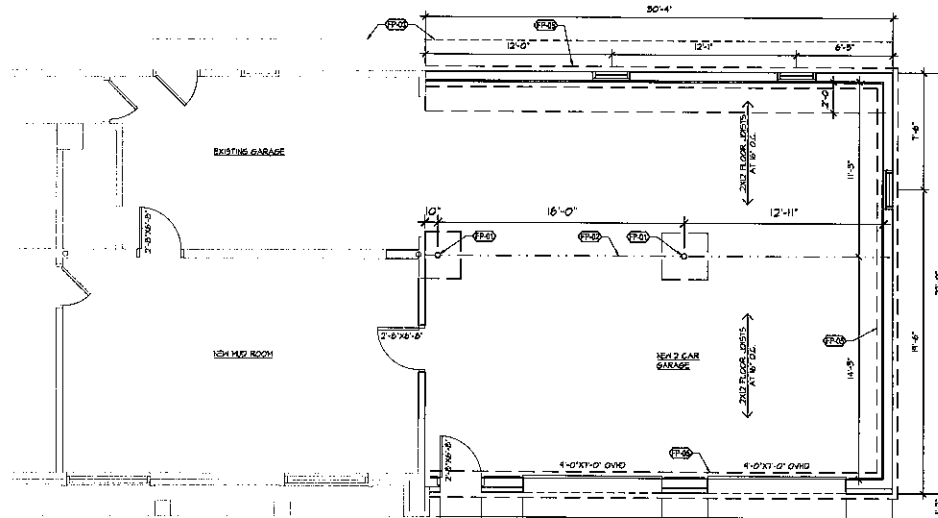

3 FLOOR PLAN - LOWER LEVEL
SCALE: 1/4"=1'-0"

ALTERNATE FOR 36' GARAGE HANDDOOR. VERIFY WITH OWNER.

PACE ADDITION

Ridgefield, CT

- Design
 - Approval
 - Permit
 - Bid
 - Construction
- Revisions:
- | No. | Date/Description |
|-----|------------------|
| | |

Project No. 23
 Drawn By: FMC
 Checked By: FMC

Sheet Title:
FLOOR PLAN - ENTIRE FACILITY

Sheet No:
A1.01

Larry L. Curry
&
Deborah B. Curry

Map No. 1758 - R.L.R.

Legend:

-  = Water Valve
-  = Wetlands Flag

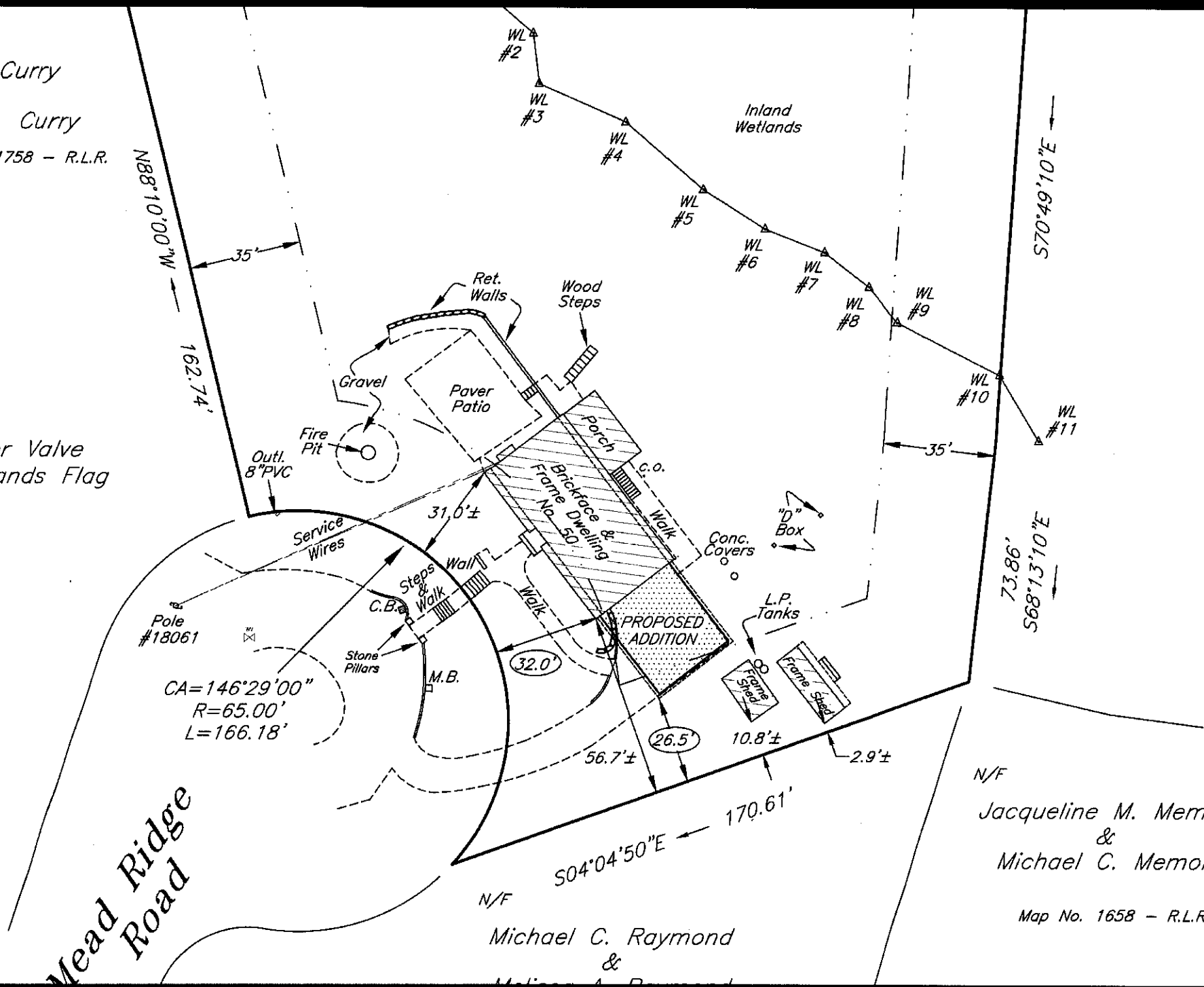

Mead Ridge Road

CA=146°29'00"
R=65.00'
L=166.18'

N/F
Michael C. Raymond
&
Melissa A. Raymond

N/F
Jacqueline M. Memoli
&
Michael C. Memoli

Map No. 1658 - R.L.R.



1 EXTERIOR ELEVATION - SOUTH
SCALE 1/4"=1'-0" OPTION #1

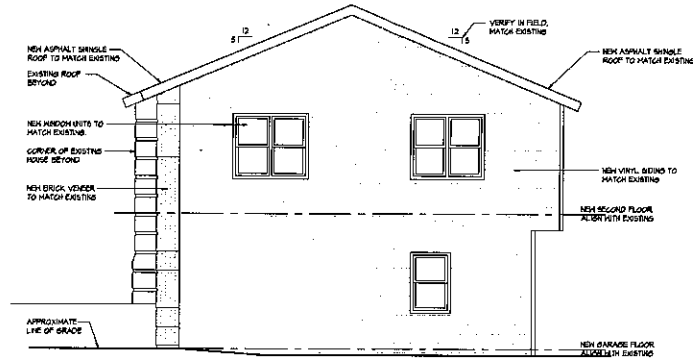

3 EXTERIOR ELEVATION - EAST
SCALE 1/4"=1'-0"

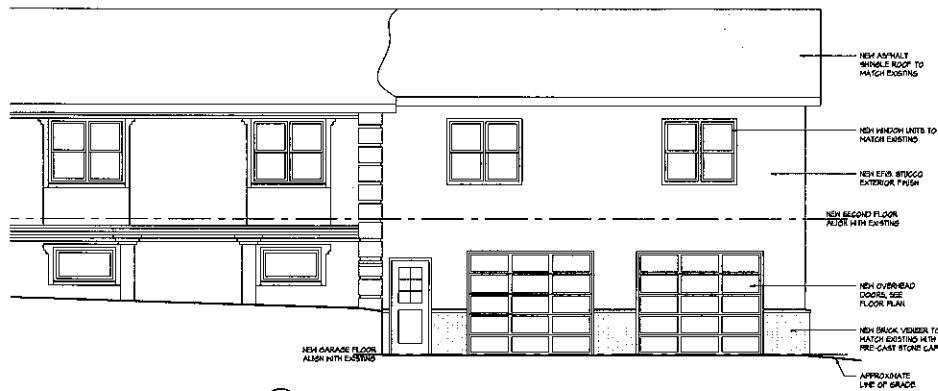

1 EXTERIOR ELEVATION - SOUTH
SCALE 1/4"=1'-0" OPTION #2

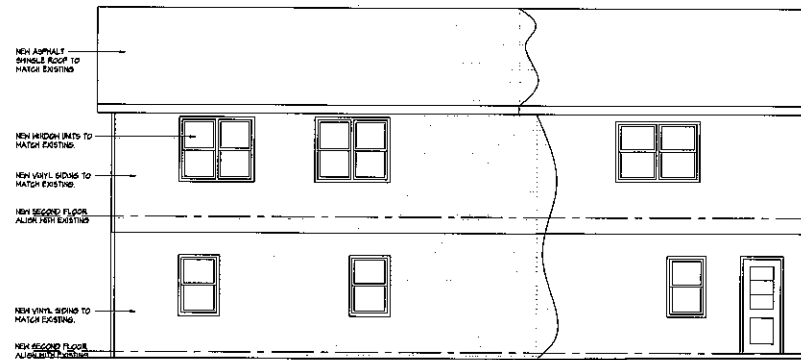

4 EXTERIOR ELEVATION - NORTH
SCALE 1/4"=1'-0"

PRELIMINARY
NOT FOR CONSTRUCTION
NOT FOR BIDDING

PRELIMINARY
NOT FOR CONSTRUCTION
NOT FOR BIDDING

PRELIMINARY
NOT FOR CONSTRUCTION
NOT FOR BIDDING

project

address

- Design
- Approval
- Permit
- Bid
- Construction

Revisions

No. / Date / Description

Project No. 23
Drawn By: FMC
Checked By: FMC

Sheet Title:
EXTERIOR
ELEVATIONS

Sheet No.:

A4.01

Architect

PRELIMINARY
NOT FOR CONSTRUCTION
NOT FOR BIDDING

1/16/16

PRELIMINARY
NOT FOR CONSTRUCTION
NOT FOR BIDDING

NOT A CONTRACT DOCUMENT
THIS DRAWING IS THE PROPERTY OF FMC ARCHITECTS AND SHALL BE KEPT IN CONFIDENCE. IT IS TO BE USED ONLY FOR THE PROJECT AND SITE SPECIFICALLY IDENTIFIED HEREON. IT IS TO BE RETURNED TO FMC ARCHITECTS UPON COMPLETION OF THE PROJECT OR AT ANY OTHER TIME UPON REQUEST. IT IS TO BE KEPT IN THE OFFICE OF THE ARCHITECT.
DATE: 01/16/16

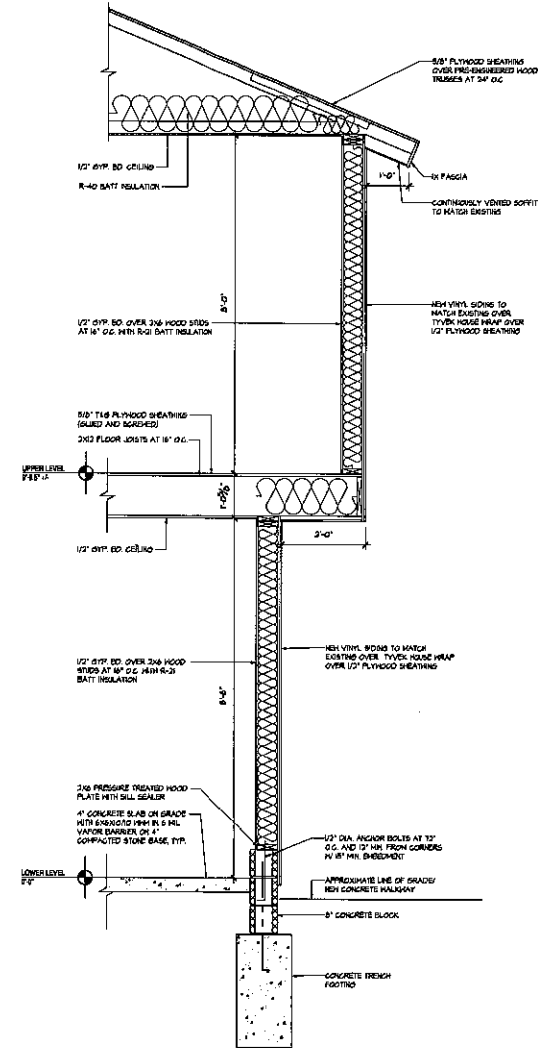

A WALL SECTION - TYPICAL
SCALE: 1/4" = 1'-0"

project

address

- Design
- Approval
- Permit
- Bid
- Construction

Revisions:
No / Date/Description

Project No: 23
Drawn By: FAC
Checked By: FAC

Sheet Title: WAREHOUSE SECTIONS

Sheet No: **A5.01**

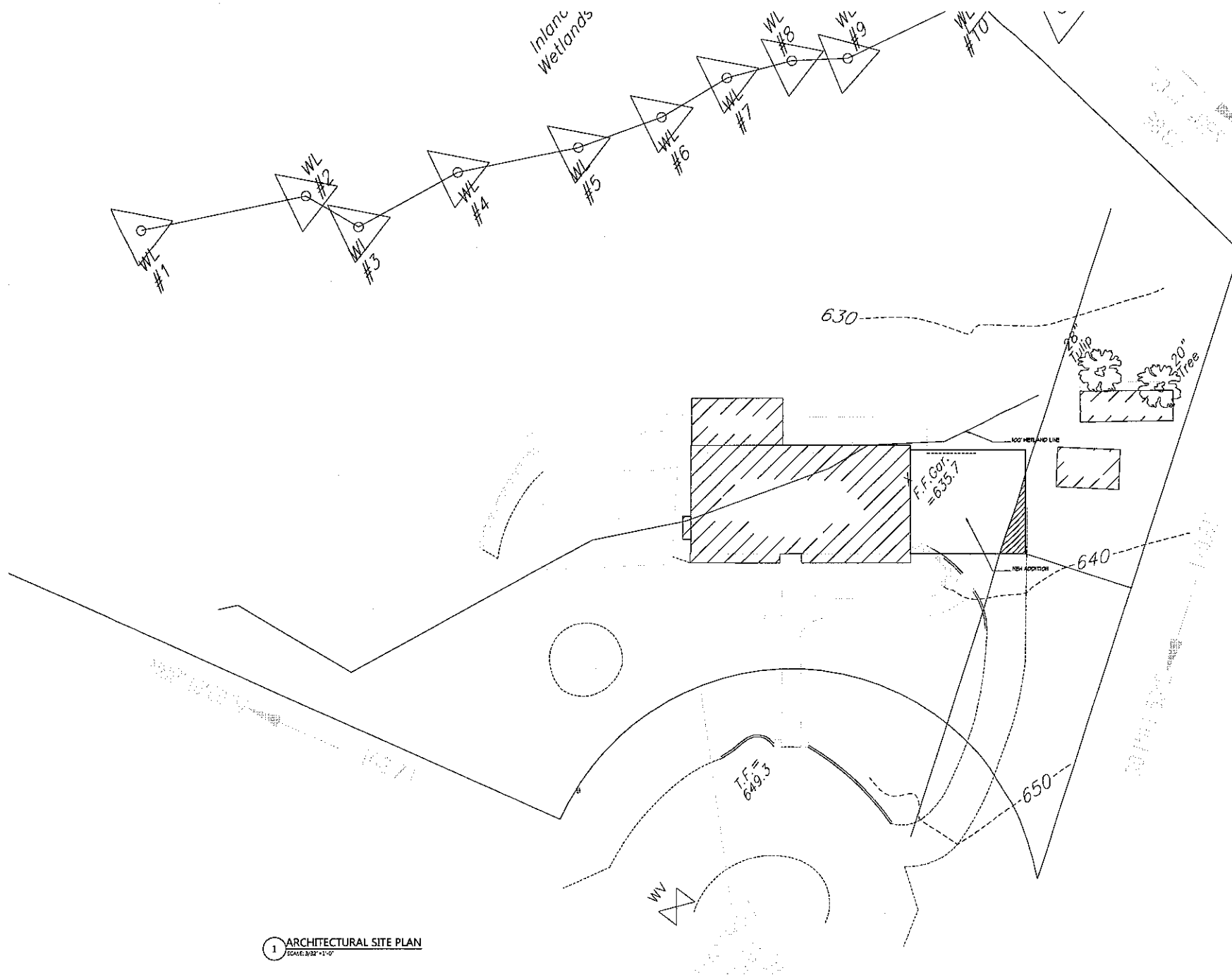

1 ARCHITECTURAL SITE PLAN
SCALE: 3/32" = 1'-0"



NORTH



7075 Hurley Park Drive
Harrisburg, PA 17111
Phone: 717.207.6547
Fax: 717.207.6550
E-mail: Frank.C@SFM-Capital.com

PRELIMINARY
NOT FOR BIDDING

PRELIMINARY
NOT FOR BIDDING

NOTE:
THIS PLAN IS PRELIMINARY AND NOT FOR BIDDING. IT IS SUBJECT TO CHANGE WITHOUT NOTICE. THE USER OF THIS PLAN SHALL BE RESPONSIBLE FOR OBTAINING ALL NECESSARY PERMITS AND APPROVALS. THE USER SHALL BE RESPONSIBLE FOR OBTAINING ALL NECESSARY PERMITS AND APPROVALS. THE USER SHALL BE RESPONSIBLE FOR OBTAINING ALL NECESSARY PERMITS AND APPROVALS. THE USER SHALL BE RESPONSIBLE FOR OBTAINING ALL NECESSARY PERMITS AND APPROVALS.

project

address

- Design
- Approval
- Permit
- Bid
- Construction

Revisions:
No. | Date/Description

Project No. 23
Drawn By: FMC
Checked By: FMC

Sheet Title:
ARCHITECTURAL
SITE PLAN

Sheet No:
AS-1

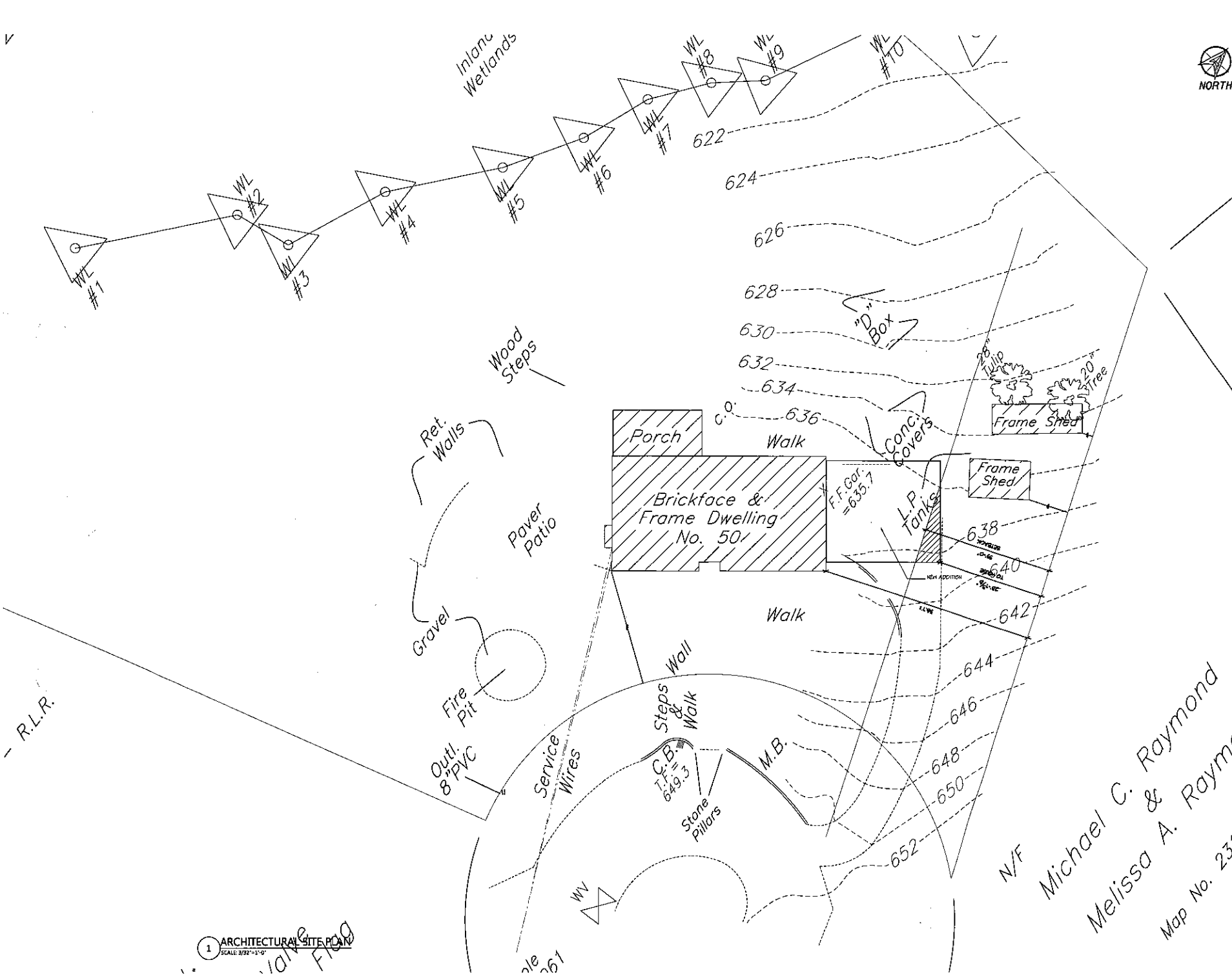

NORTH

PACE ADDITION

Ridgefield, CT

- Design
- Approval
- Permit
- Bid
- Construction

Revisions:

No.	Date/Description

Project No. 23
 Drawn By: FMC
 Checked By: FMC

Sheet Title:
**ARCHITECTURAL
 SITE PLAN**

Sheet No:
AS-1

1 ARCHITECTURAL SITE PLAN
 SCALE: 3/32" = 1'-0"

N/F
 Michael C. Raymond
 Melissa A. Raymond
 Map No. 231