

1 EXISTING BASEMENT  
A.1 SCALE: 1/4" = 1'-0"

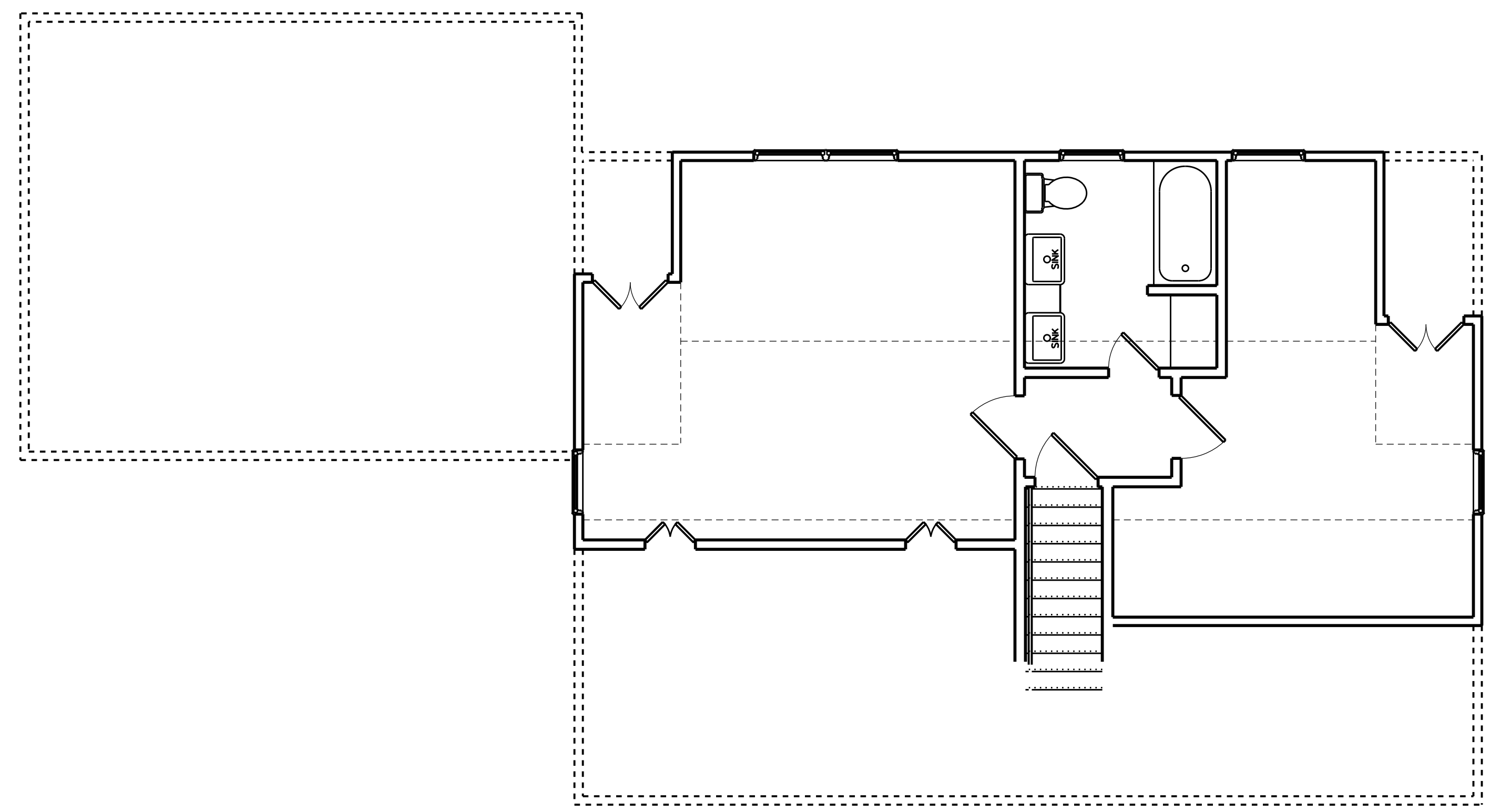

3 EXISTING SECOND FLOOR  
A.1 SCALE: 1/4" = 1'-0"

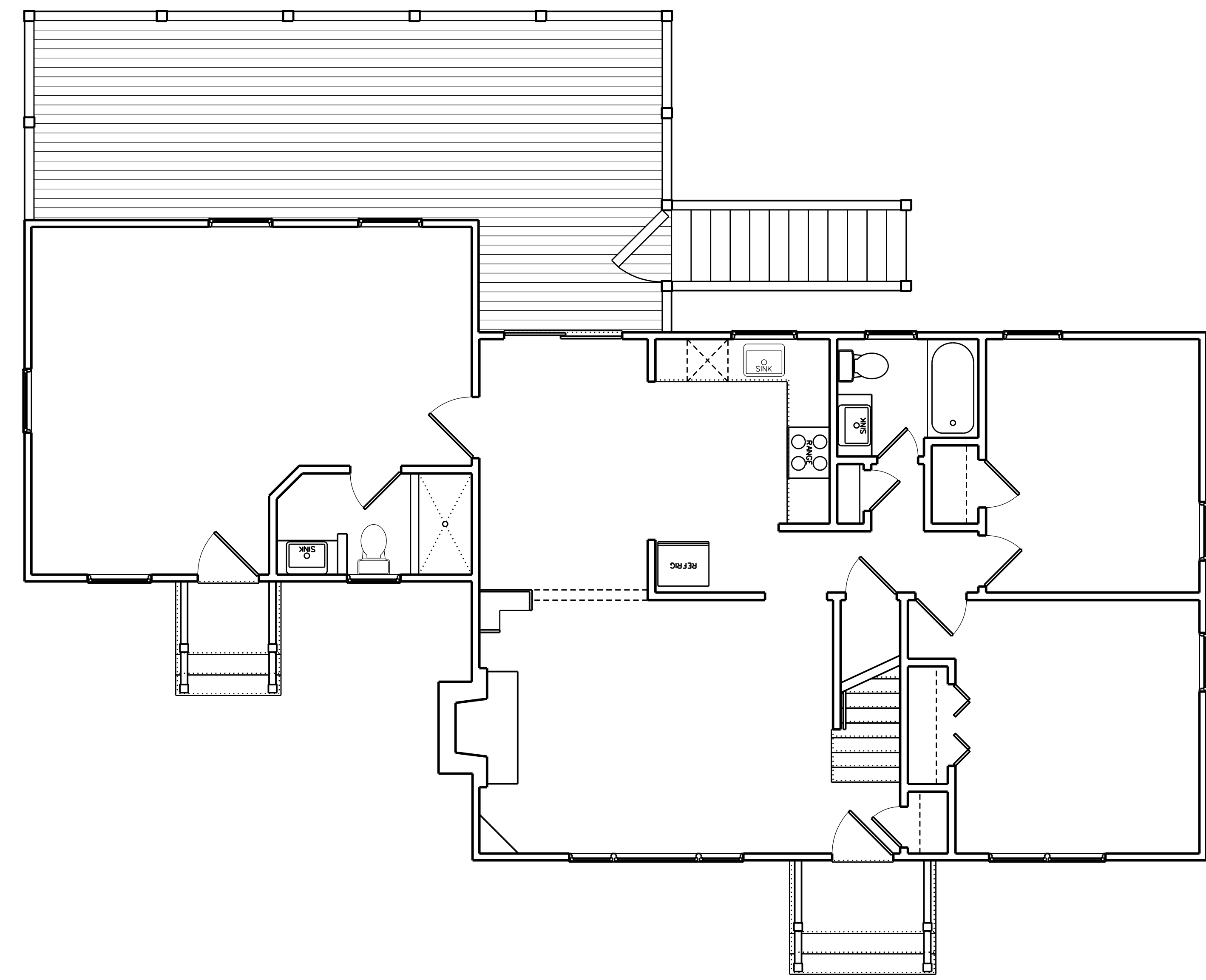

2 EXISTING FIRST FLOOR  
A.1 SCALE: 1/4" = 1'-0"

LEGEND

This drawing is the property of the ARC Studios, LLC and has been prepared specifically for the Owner for this project at this site, and is not intended to be used for any other purpose, location or Owner without written consent of ARC Studios, LLC.

DRAWING STATUS	
<input type="checkbox"/>	Preliminary
<input type="checkbox"/>	Bid Drawing
<input type="checkbox"/>	Contract Drawing
<input checked="" type="checkbox"/>	Permit Drawing
<input type="checkbox"/>	Not for Construction
<input type="checkbox"/>	Construction Drawing

DATE	STATUS	ISSUED FOR ZONING
9/25/20		

ARC STUDIOS  
LLC

ADDITIONAL AND RENOVATIONS  
63 HARDING DRIVE  
RIDGFIELD, CT 06879  
Drawings Prepared for:  
PETER AND JAMIE GORGAS

JOB NUMBER: 02-20  
SHEET NUMBER

A.1  
OF 5 SHEETS