





LEGEND

-  NEW INTERIOR WALL : 2x4 WITH 1/2" GYP BRD BOTH SIDES
-  NEW EXTERIOR WALL : 2x6 WITH 1/2" GYP BRD & 1/2" GYP BRD WITH R19 F.G. INSUL
-  NEW HARDWIRD SMOKE DETECTOR
-  NEW CARBON MONOXIDE DETECTOR
-  NEW 100 CFM EXHAUST FAN
-  DRYER VENT TO FRESH AIR

This drawing is the property of the ARC Studios, LLC and has been prepared specifically for the Owner for this project at this site, and is not intended to be used for any other purpose, location or Owner without written consent of ARC Studios, LLC.

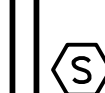
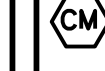
DRAWING STATUS

<input type="checkbox"/>	Preliminary
<input type="checkbox"/>	Bid Drawing
<input type="checkbox"/>	Contract Drawing
<input checked="" type="checkbox"/>	Permit Drawing
<input type="checkbox"/>	Not for Construction
<input type="checkbox"/>	Construction Drawing

DATE	STATUS
8/29/20	ISSUED PRELIMINARY
9/4/20	ISSUED PRELIMINARY
9/25/20	ISSUED FOR ZONING

ARC STUDIOS LLC

ADDITIONAL AND RENOVATIONS
63 HARDING DRIVE
RIDGEFIELD, CT 06879
Drawings Prepared for:
PETER AND JAMIE GORGAS

JOB NUMBER: 02-20
SHEET NUMBER
A.5
OF 5 SHEETS

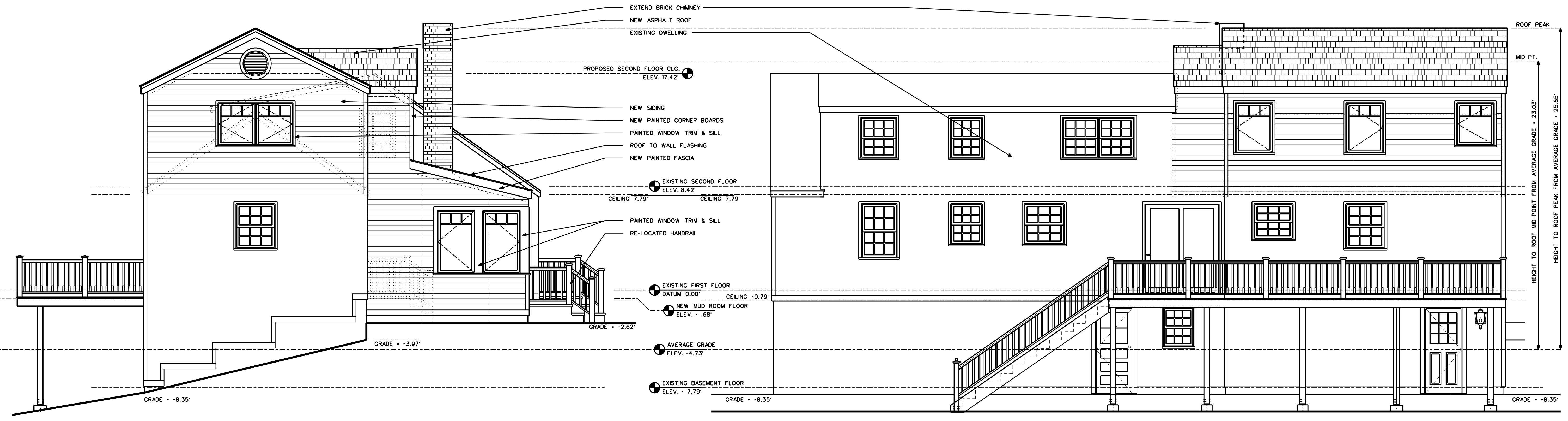

3 PROPOSED LEFT SIDE ELEVATION
A.5 SCALE: 1/4" = 1'-0"

4 PROPOSED REAR ELEVATION
A.5 SCALE: 1/4" = 1'-0"

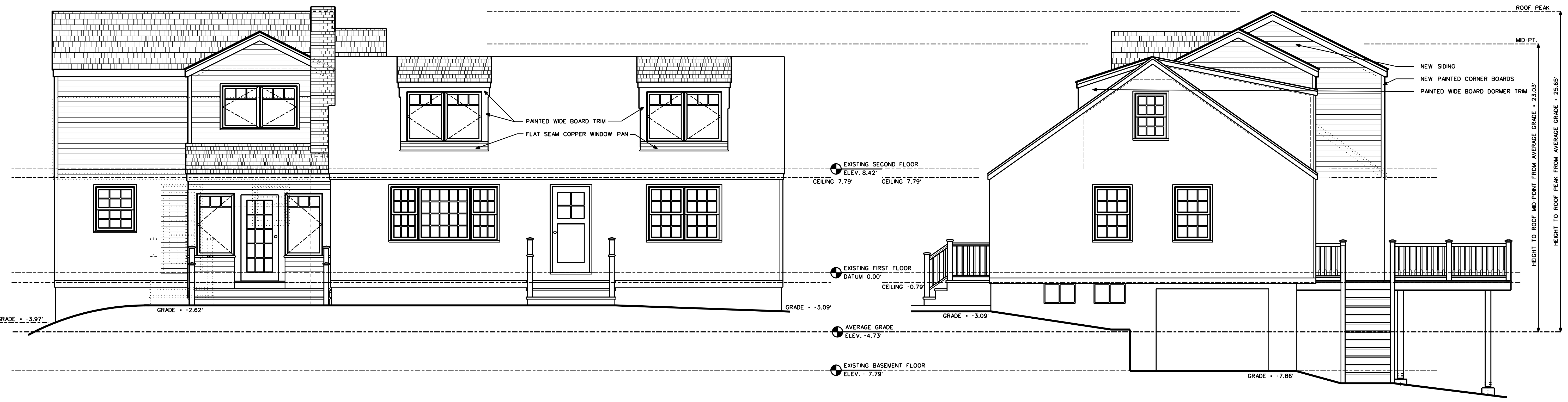

1 PROPOSED FRONT ELEVATION
A.5 SCALE: 1/4" = 1'-0"

2 PROPOSED RIGHT SIDE ELEVATION
A.5 SCALE: 1/4" = 1'-0"