



MACMILLAN ARCHITECTS  
 18 BOULDER HILL ROAD  
 RIDGEFIELD, CT 06877  
 203-431-3329

- Notes:
- All drawings and written material constitute original work of the architect and may not be duplicated, used or disclosed without the written consent of the architect.
  - Do not scale drawings.
  - All dimensions given are to face of stud or other material unless otherwise noted.

ISSUES AND REVISIONS:

PROJECT NO: 2084

PROJECT:  
 TEGGERT RESIDENCE  
 7 CASA TORCH LANE  
 RIDGEFIELD, CT

SEAL:

TITLE:  
 SITE SKETCH

DRAWING NO:  
**SY-100**

**BRANCHVILLE ROAD**  
 Route 102

**CASA TORCH LANE**

PARCEL A  
 CHRISTOPHER P. SANTINI

PARCEL C  
 PATRICK W. SCULLY

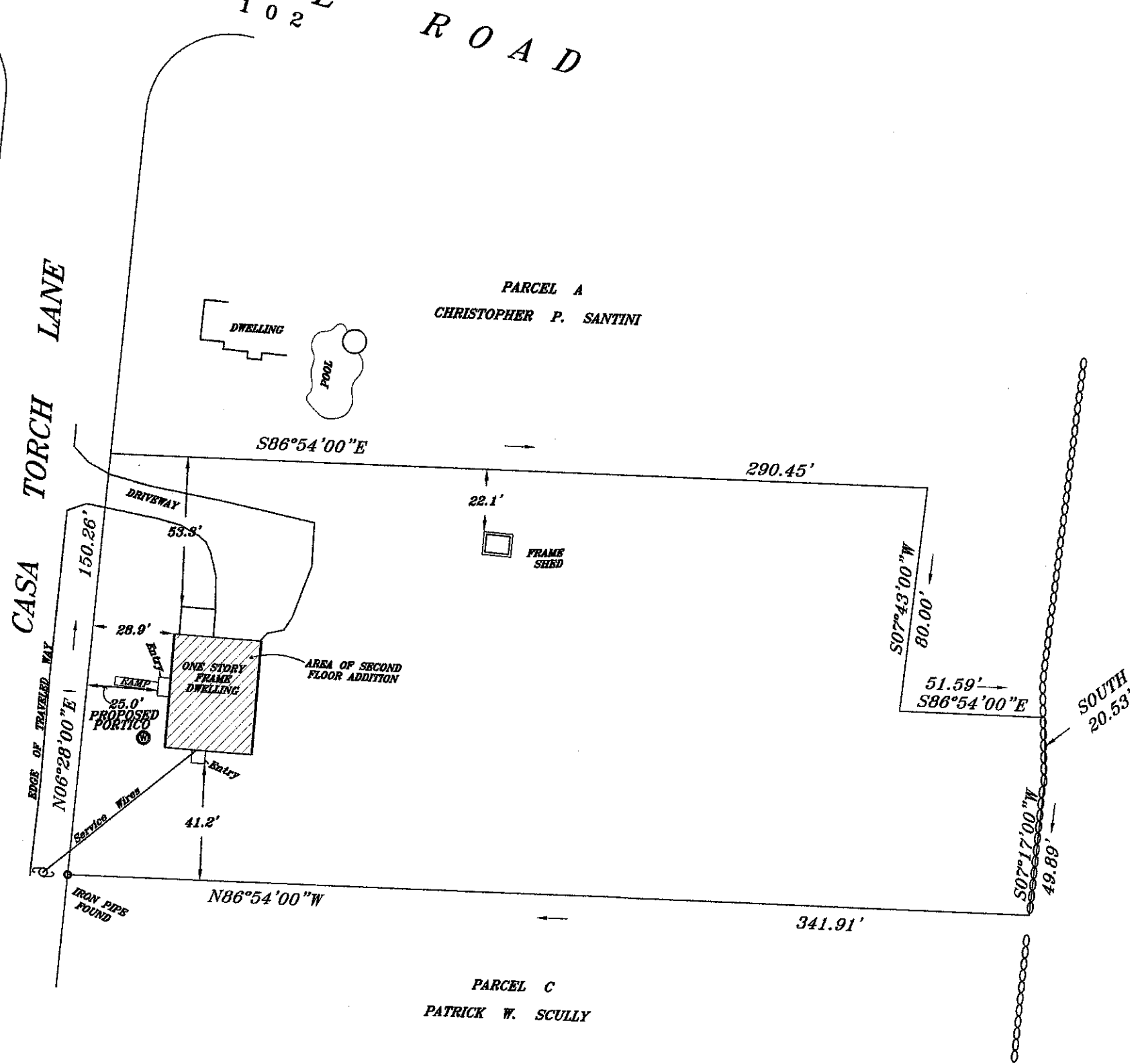

**SITE SKETCH**  
 SCALE 1" = 20'-0"

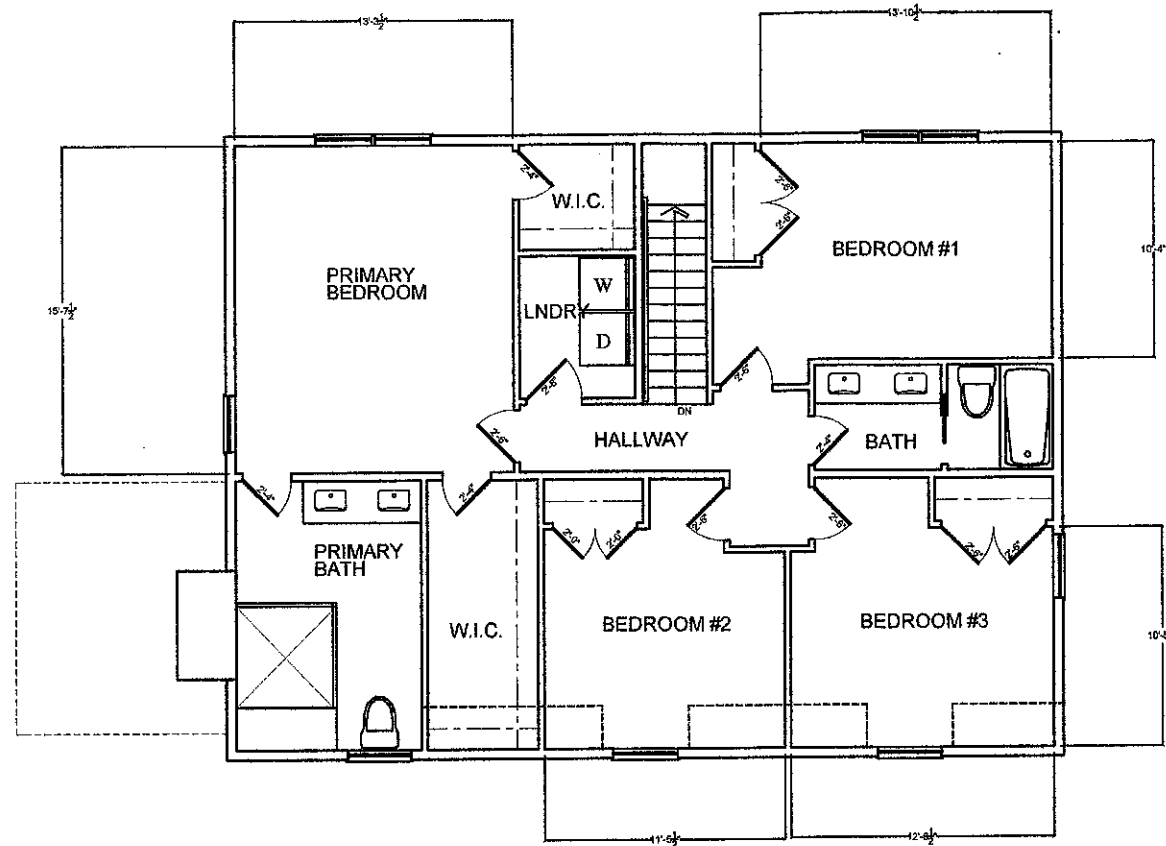

**PROPOSED SECOND FLOOR** **6'-0" KNEE WALL**  
 SCALE 1/4" = 1'-0"



**ENTRY ELEVATION 6'-0" KNEE WALL**  
 SCALE 1/4" = 1'-0"



MACMILLAN ARCHITECTS  
 18 BOULDER HILL ROAD  
 RIDGEFIELD, CT 06877  
 203-431-3329

**Notes:**  
 1. All drawings and written material constitute original work of the architect and may not be duplicated, used or disclosed without the written consent of the architect.  
 2. Do not scale drawings.  
 3. All dimensions given are to face of stud or other material unless otherwise noted.

**ISSUES AND REVISIONS:**

PROJECT NO: 2094

PROJECT:  
 TEGGART RESIDENCE  
 7 CASA TORCH LANE  
 RIDGEFIELD, CT

SEAL:

TITLE:  
 FLOOR PLANS

DRAWING NO:  
**A-101**