

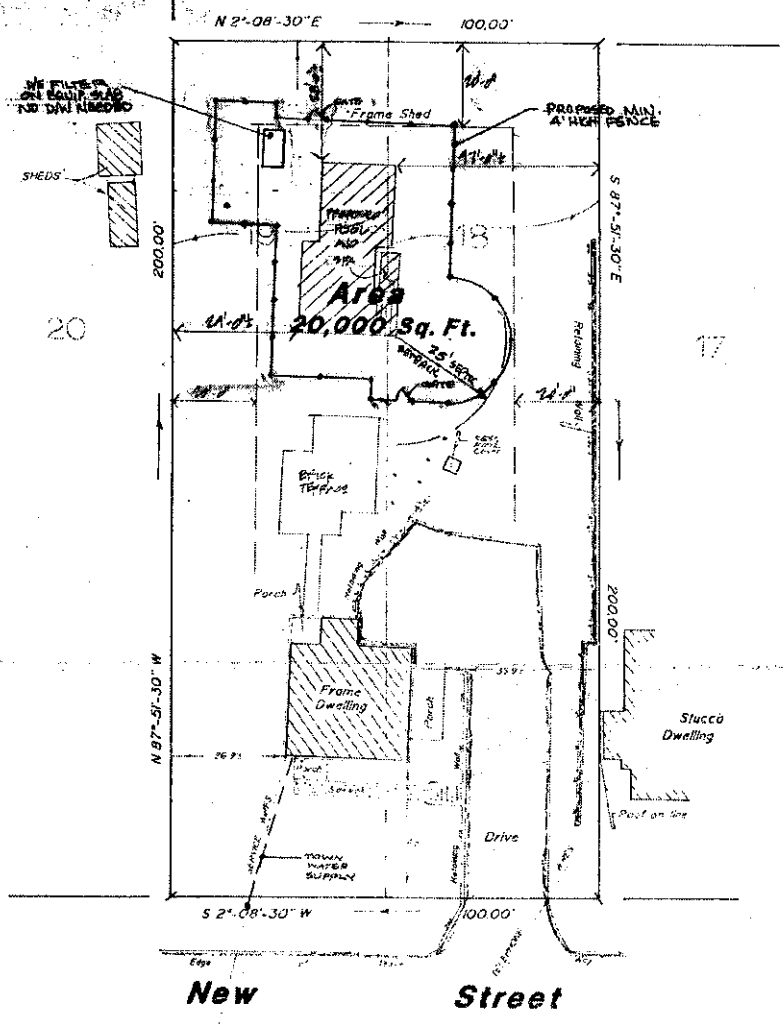

Christopher B. and Lisa Perrelen
See Filed Map # 6171



J. and Anne Marie Gabbionelli
Sec. Filed Map # 5658

Christopher B. and Lisa Perrelen
See Filed Map # 6171

MAP
 PREPARED FOR
WILLIAM P. SABIA
 and
CATHLEEN M. SABIA
 RIDGEFIELD, CONNECTICUT
 R-20 RESIDENCE ZONE

REFERENCE HEREBY MADE TO A MAP ENTITLED, MAP OF BUILDING PROPERTY ON NEW STREET, RIDGEFIELD, CONN. ORIGINALLY OWNED BY STEPHEN A. GREGORY AND PREPARED BY ARNOLD F. WING, C.E. RIDGEFIELD, CONN., OCT. 1932

REFERENCE HEREBY MADE TO MAP # 278 ON FILE IN THE TOWN CLERK'S OFFICE

REFERENCE HEREBY MADE TO VOL. 150, PG. 178 - 9

CONSENT TO ELECTRIC AND/OR TELEPHONE LINES TO BE LOCATED, IF ANY, FOR OVERHEAD AND UNDERGROUND SERVICE.

CONSENT TO LOCATE AND/OR FOR THEM ENCROACHMENTS BELOW GRADE, IF ANY, NOT SHOWN.

USE OF THIS SURVEY FOR SUBSEQUENT TAXES, EASEMENTS, CERTIFICATION, SEAL AND SIGNATURE REQUIRED.

SCALE - 1" = 20'



Certified **SUBSTANTIALLY CORRECT**

Class **A-2** Survey Date **October 14, 1991**

Lawrence R. Rizzo
Lawrence R. Rizzo

L.S. #12060